

creative elevate™ 680  
Design Booklet



## Instructions - Embroidery Techniques

1. Signature Designs
2. Exclusive PFAFF Designs
3. Flowers & Leaves
4. Birds & Insects
5. Frames & Borders
6. This & That
7. Holiday
8. Children
9. Quilt
10. Kitchen
11. Mini Designs

## Embroidery Fonts

Robison-Anton and Gütermann Sulky thread numbers are given for each design.  
The designs are pictured in half their original size (scale 1:2) if nothing else is mentioned.

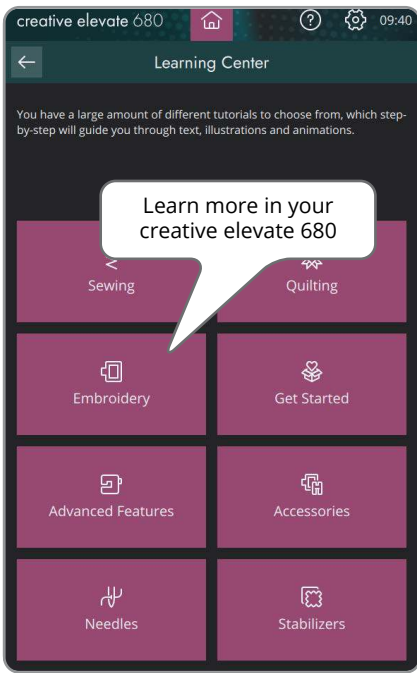

## APPLIQUÉ

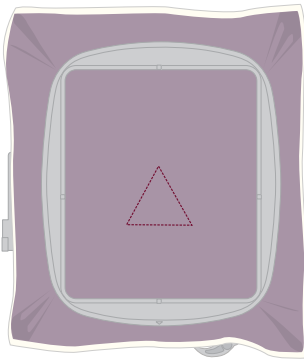

Add appliqué fabric

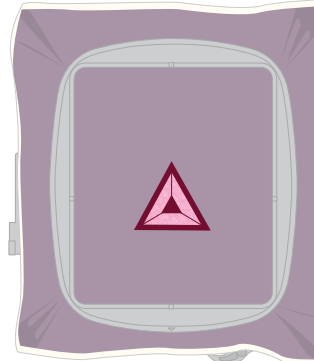

Trim and remove the cut fabric



## REVERSED APPLIQUÉ

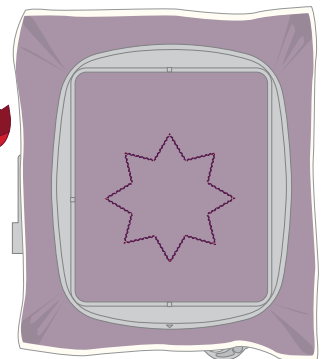
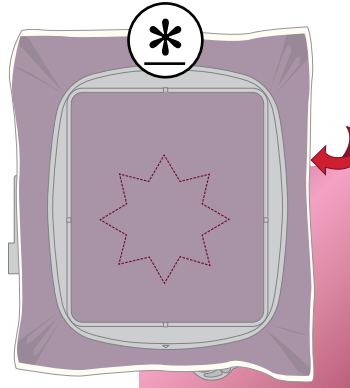
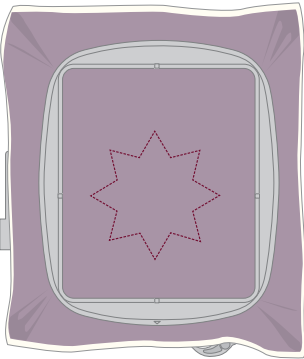

Add appliqué fabric underneath the hoop

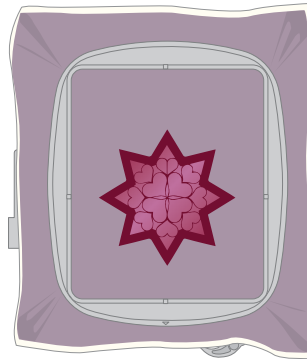
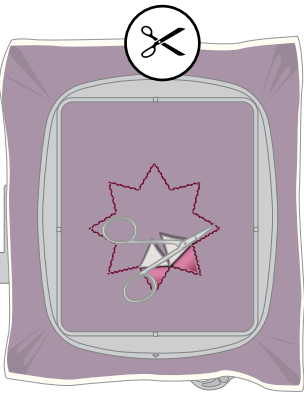

Carefully cut away the top fabric and stabilizer, leave the appliqué fabric underneath



### FREE STANDING EMBROIDERY

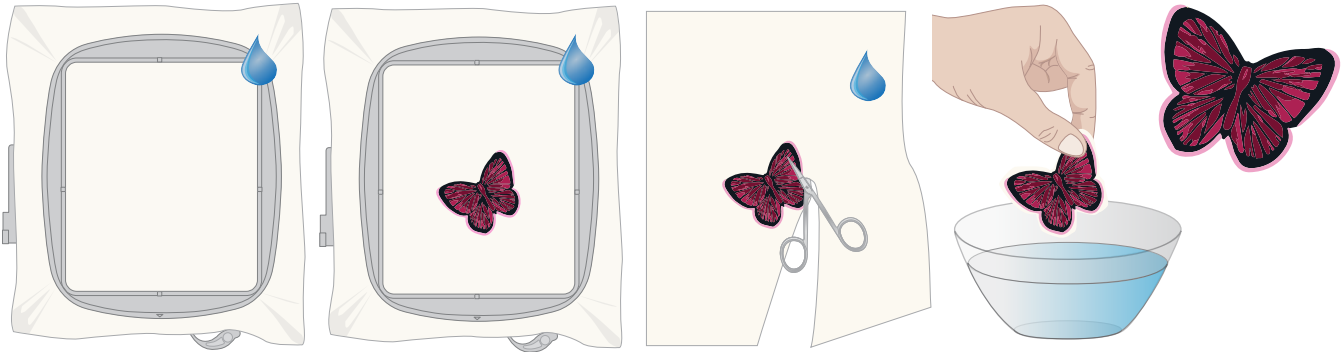

### FRINGE EMBROIDERY

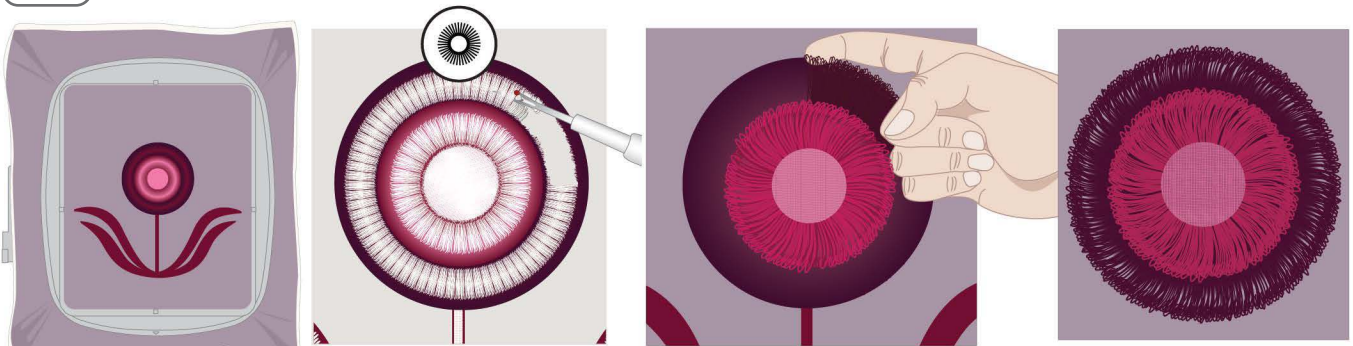

Cut bobbin thread from the wrong side of fabric

Fringe the top thread from the right side of fabric



### THREAD VELVET™

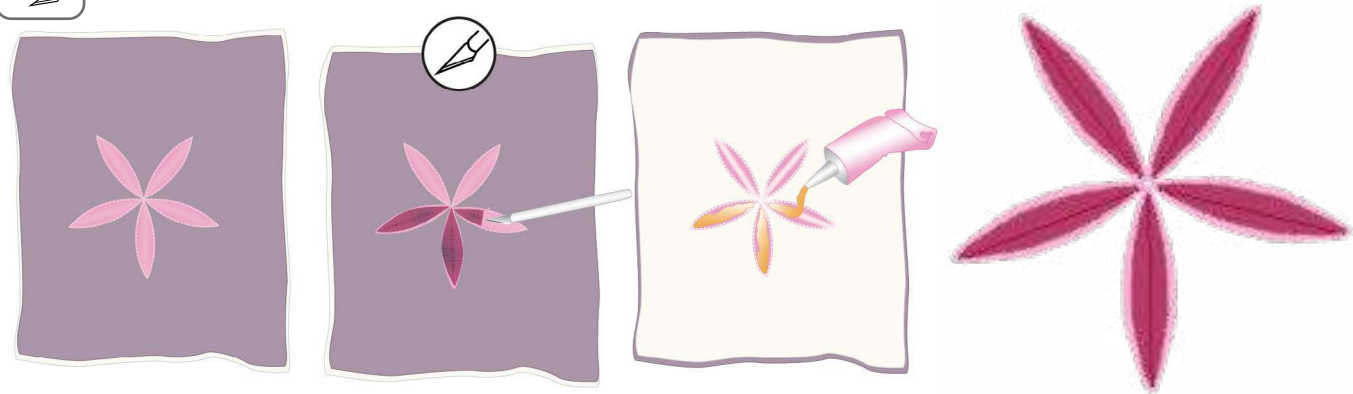

### POP-UP EMBROIDERY



First, free standing design

Second design

Add free standing design



### YARN COUCHING - FREE STANDING



OPTIONAL

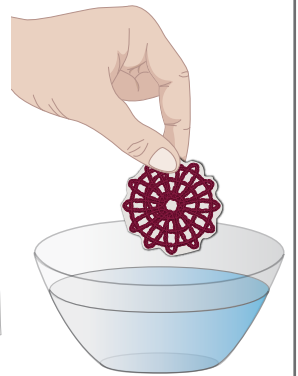
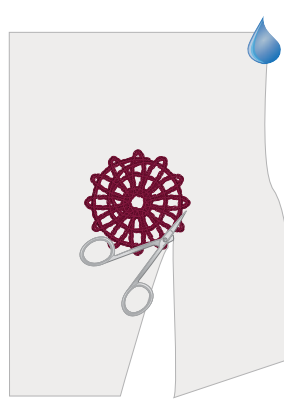
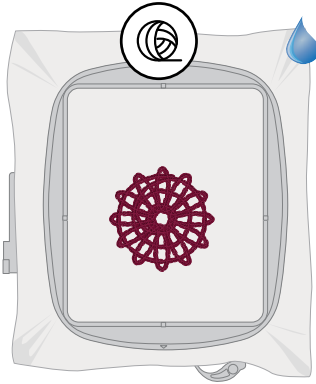
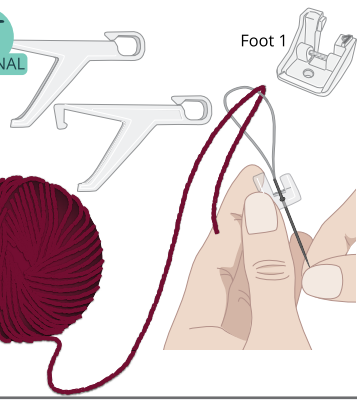

### YARN COUCHING - FABRIC



OPTIONAL

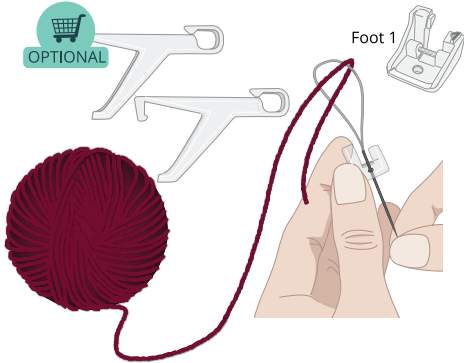

### FELTING - DOUBLE LAYER



OPTIONAL

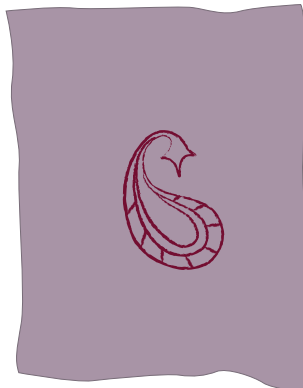
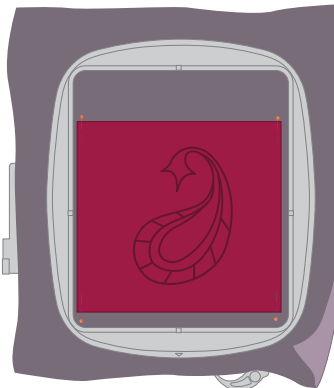
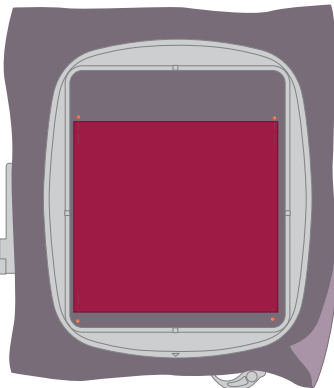
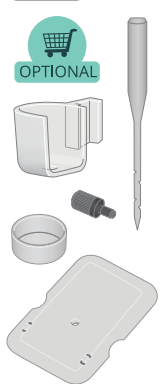

### FELTING - SINGLE LAYER



OPTIONAL

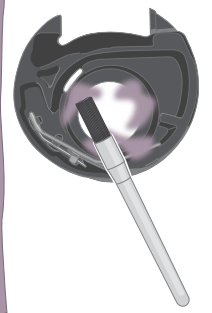
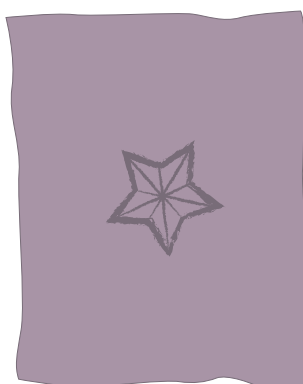
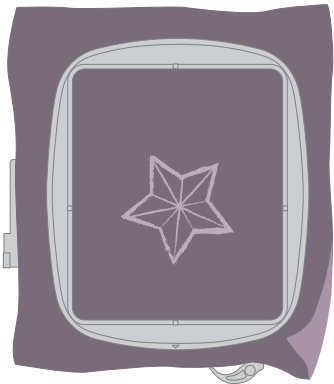
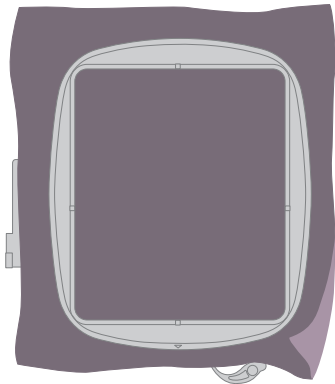
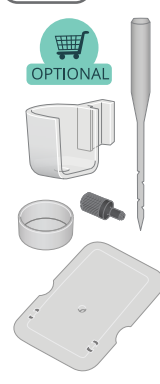

## CUTWORK - NEEDLES

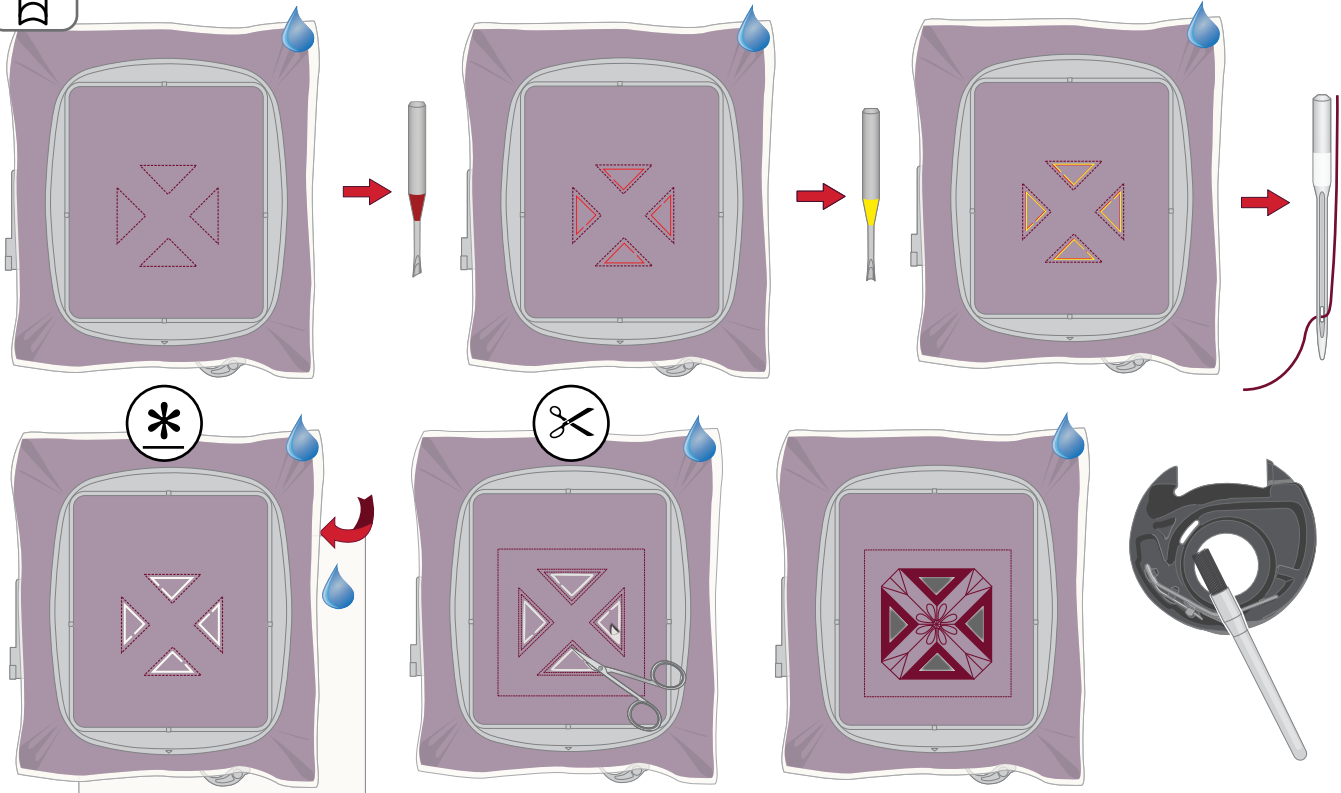

Add heavy weight water soluble stabilizer underneath the hoop

Trim and remove the cut fabric (not the stabilizer)

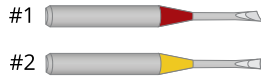

#1



#2

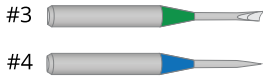

#3



#4

There are four cutwork needles with different cutting angles. Not all needles are used for all designs. Your machine will let you know which needle to use. The above instructions can be followed for all designs.

## CUTWORK - EYELETS

Ø=2/4 mm





BOBBIN WORK

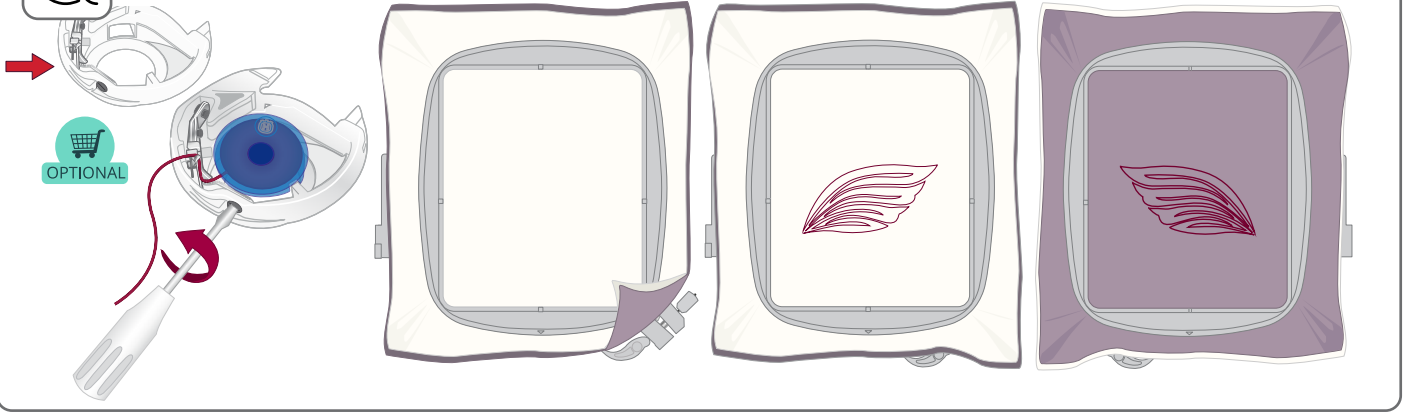

ENDLESS EMBROIDERY HOOP

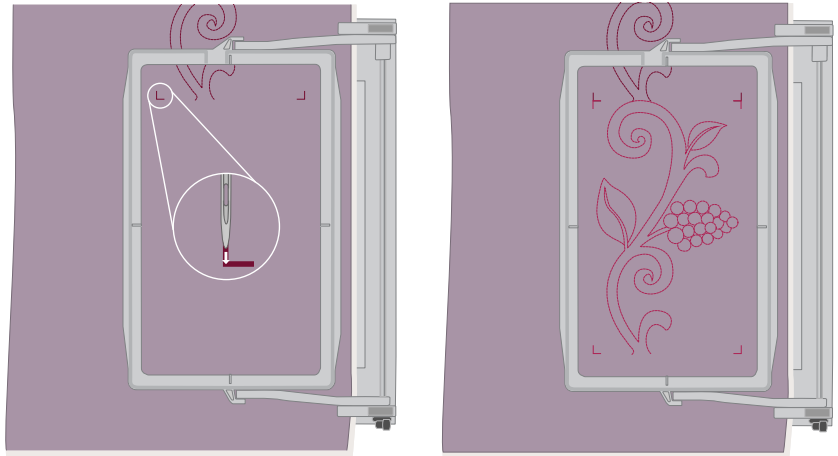
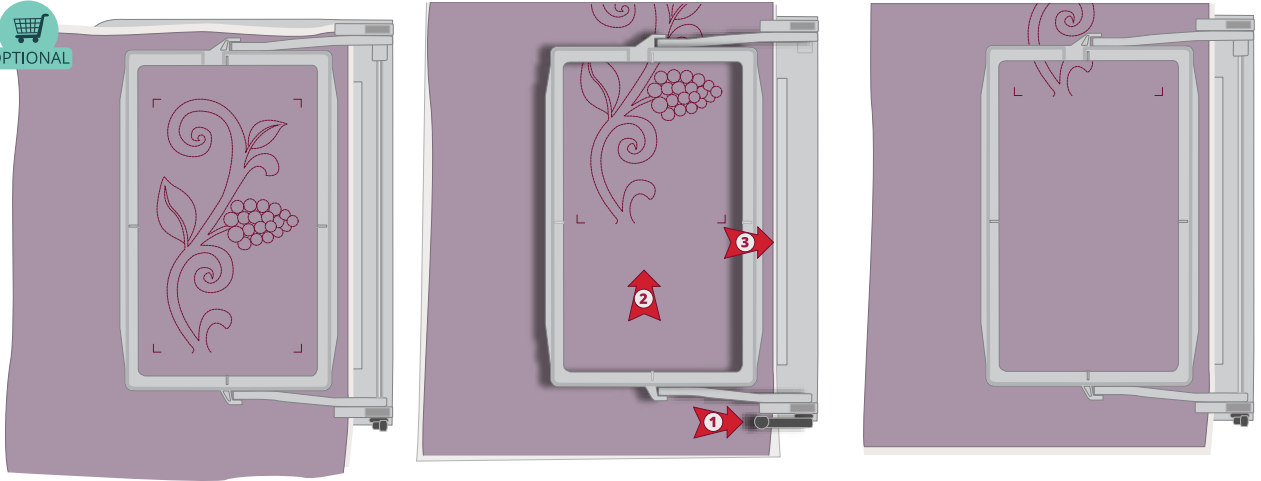

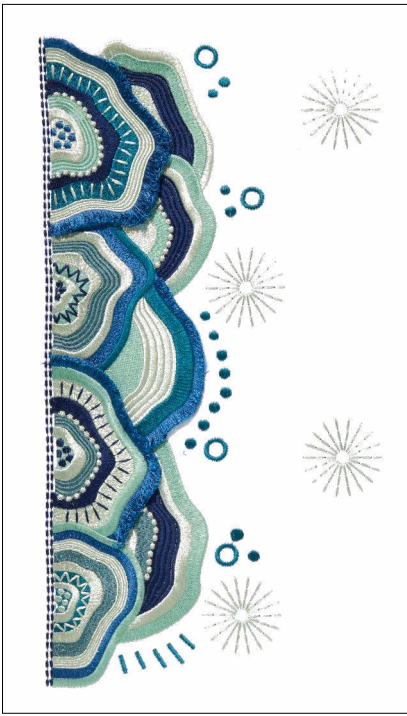



















# 1\_001

Width: 179.5 mm  
 Height: 348.7 mm  
 Stitches: 67 229



- 1  2444  
1233
- 2  2594  
525
- 3  2241  
1321
- 4  2535  
1103
- 5  2612  
1805
- 6  2613  
1199
- 7  2241  
1321
- 8  2594  
525
- 9  2241  
1321
- 10  2613  
1199
- 11  2444  
1233
- 12  2612  
1805
- 13  2594  
525
- 14  2613  
1199
- 15  2241  
1321
- 16  2613  
1199
- 17  2444  
1233
- 18  2241  
1321

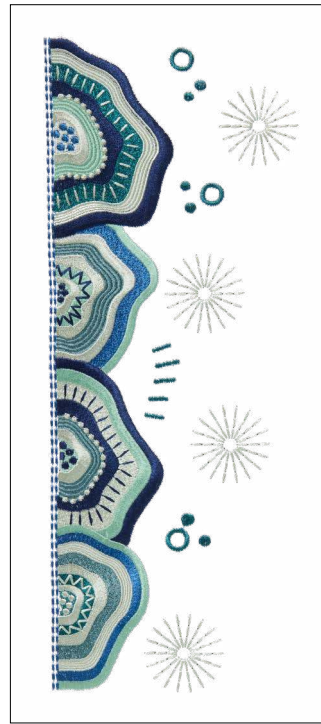

# 1\_002

Width: 134.2 mm  
 Height: 349.4 mm  
 Stitches: 44 516

- 1  2444  
1233
- 2  2594  
525
- 3  2241  
1321
- 4  2535  
1103
- 5  2612  
1805
- 6  2613  
1199
- 7  2241  
1321
- 8  2444  
1233
- 9  2613  
1199
- 10  2594  
525
- 11  2613  
1199
- 12  2241  
1321
- 13  2613  
1199
- 14  2444  
1233
- 15  2241  
1321

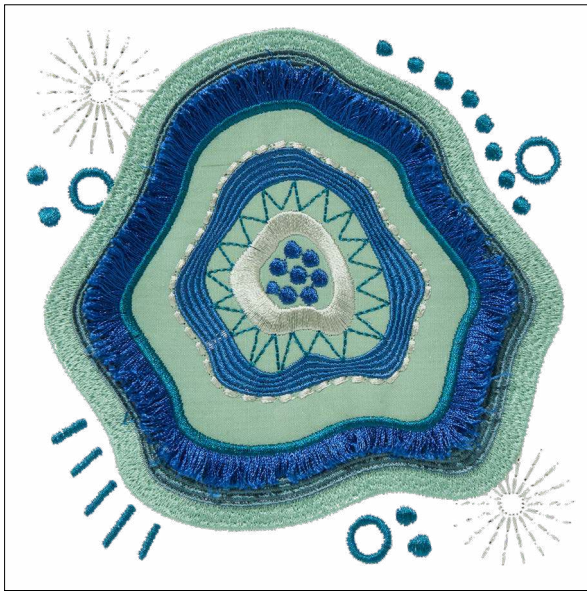

# 1\_003

Width: 145.0 mm  
 Height: 144.2 mm  
 Stitches: 31 105

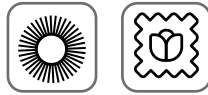

- 1  2241  
1321  
\* Add appliqué fabric
- 2  2241  
1321  
✂ Trim appliqué fabric
- 3  2444  
1233
- 4  2594  
525
- 5  2535  
1103
- 6  2613  
1199
- 7  2612  
1805
- 8  2444  
1233
- 9  2241  
1321



# 1\_004

Width: 145.0 mm  
 Height: 144.2 mm  
 Stitches: 26 339





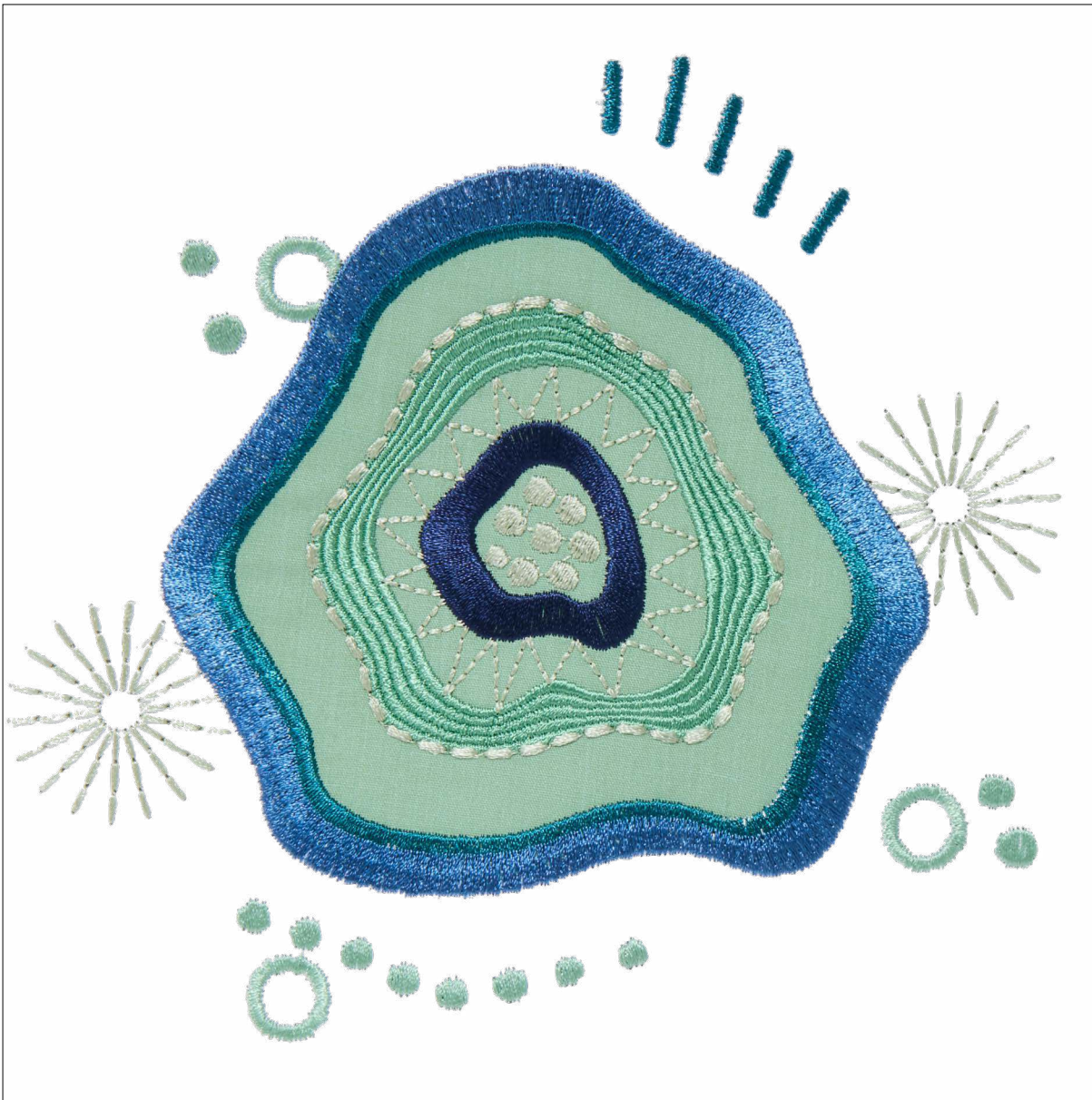





- 1  2594  
525  
\* Add appliqué fabric
- 2  2594  
525  
✂ Trim appliqué fabric
- 3  2612  
1805
- 4  2241  
1321
- 5  2444  
1233
- 6  2594  
525
- 7  2241  
1321
- 8  2537  
1218
- 9  2537  
1218
- 10  2613  
1199
- 11  2241  
1321



# 1\_005

Width: 152.1 mm  
 Height: 149.2 mm  
 Stitches: 15 565















- 1  2241  
1321  
\* Add appliqué fabric
- 2  2241  
1321  
✂ Trim appliqué fabric
- 3  2594  
525
- 4  2612  
1805
- 5  2444  
1233
- 6  2444  
1233
- 7  2594  
525
- 8  2241  
1321
- 9  2613  
1199



## 1\_006

Width: 115.0 mm  
 Height: 161.9 mm  
 Stitches: 15 509





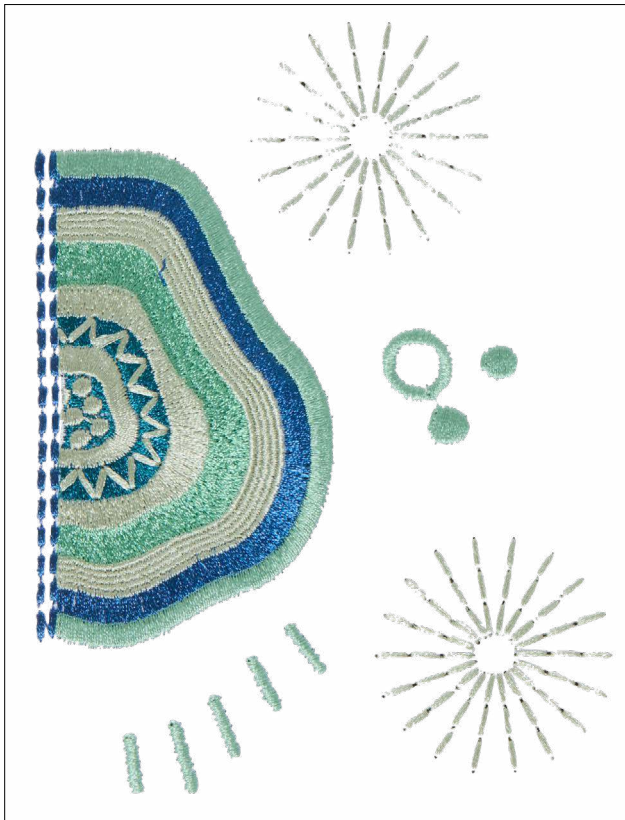





- |    |   |              |
|----|---|--------------|
| 1  |  | 2444<br>1233 |
| 2  |  | 2444<br>1233 |
| 3  |  | 2594<br>525  |
| 4  |  | 2241<br>1321 |
| 5  |  | 2612<br>1805 |
| 6  |  | 2612<br>1805 |
| 7  |  | 2594<br>525  |
| 8  |  | 2613<br>1199 |
| 9  |  | 2241<br>1321 |
| 10 |  | 2241<br>1321 |
| 11 |  | 2613<br>1199 |
- 



## 1\_007



















Width: 101.6 mm  
 Height: 136.4 mm  
 Stitches: 11 144

- |   |   |              |
|---|---|--------------|
| 1 |  | 2444<br>1233 |
| 2 |  | 2594<br>1731 |
| 3 |  | 2612<br>1509 |
| 4 |  | 2241<br>4117 |
| 5 |  | 2594<br>852  |
| 6 |  | 2613<br>386  |
| 7 |  | 2549<br>636  |
| 8 |  | 2241<br>954  |

# 1\_008

Width: 145.0 mm  
Height: 144.7 mm  
Stitches: 39 020



- 1  2594  
525
- 2  2613  
1199
- 3  2241  
1321
- 4  2535  
1103
- 5  2612  
1805
- 6  2202  
538
- 7  2612  
1805
- 8  2613  
1199
- 9  2241  
1321
- 10  2594  
525
- 11  2613  
1199
- 12  2444  
1233
- 13  2241  
1321
- 14  2613  
1233
- 15  2444  
1321
- 16  2594  
525
- 17  2241  
1321
- 18  2202  
538
- 19  2613  
1199



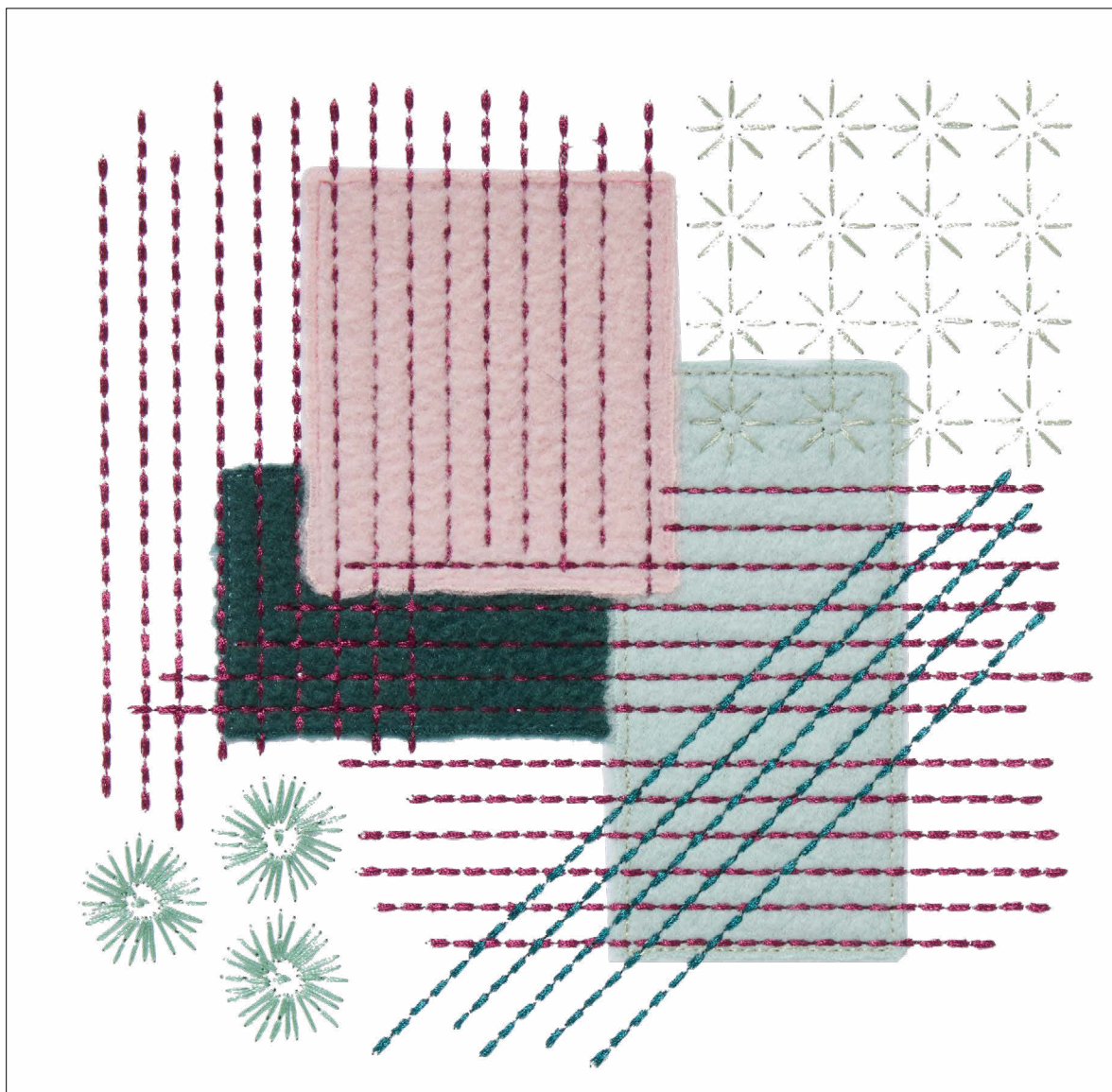











## 1\_009

Width: 189.9 mm  
 Height: 185.1 mm  
 Stitches: 13 238



- 1  2594  
525  
\* Add appliqué fabric
- 2  2594  
525  
✂ Trim appliqué fabric
- 3  2241  
1321  
\* Add appliqué fabric
- 4  2241  
1321  
✂ Trim appliqué fabric
- 5  2591  
1119  
\* Add appliqué fabric
- 6  2591  
1119  
✂ Trim appliqué fabric
- 7  2498  
1169
- 8  2444  
1233
- 9  2241  
1321
- 10  2594  
525

# 1\_010

Width: 182.7 mm  
 Height: 250.0 mm  
 Stitches: 15 678

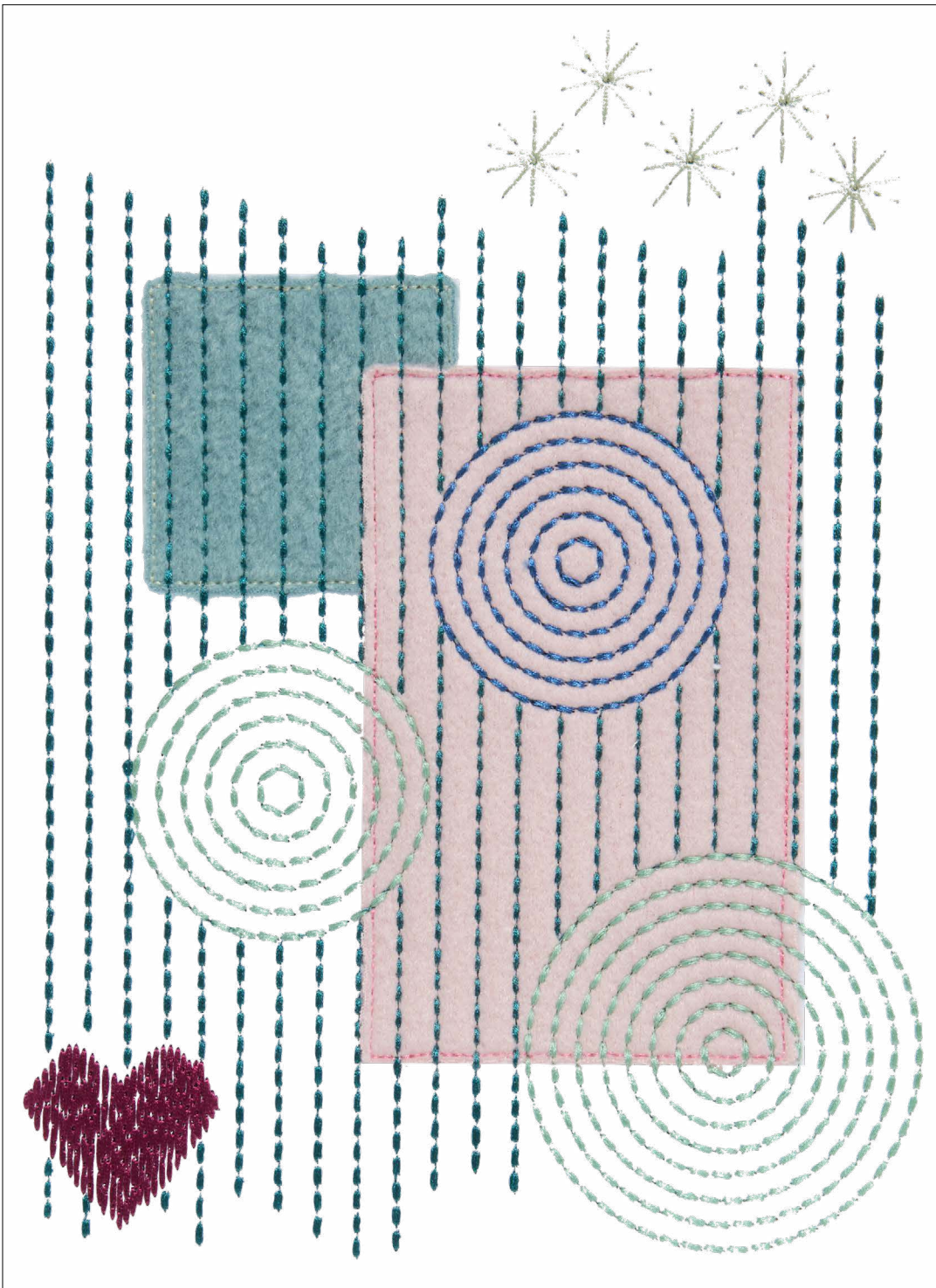

- 1  2594  
525  
\* Add appliqué fabric
- 2  2594  
525  
✂ Trim appliqué fabric
- 3  2591  
1119  
\* Add appliqué fabric
- 4  2591  
1119  
✂ Trim appliqué fabric
- 5  2444  
1233
- 6  2612  
1805
- 7  2241  
1321
- 8  2498  
1169
- 9  2594  
525

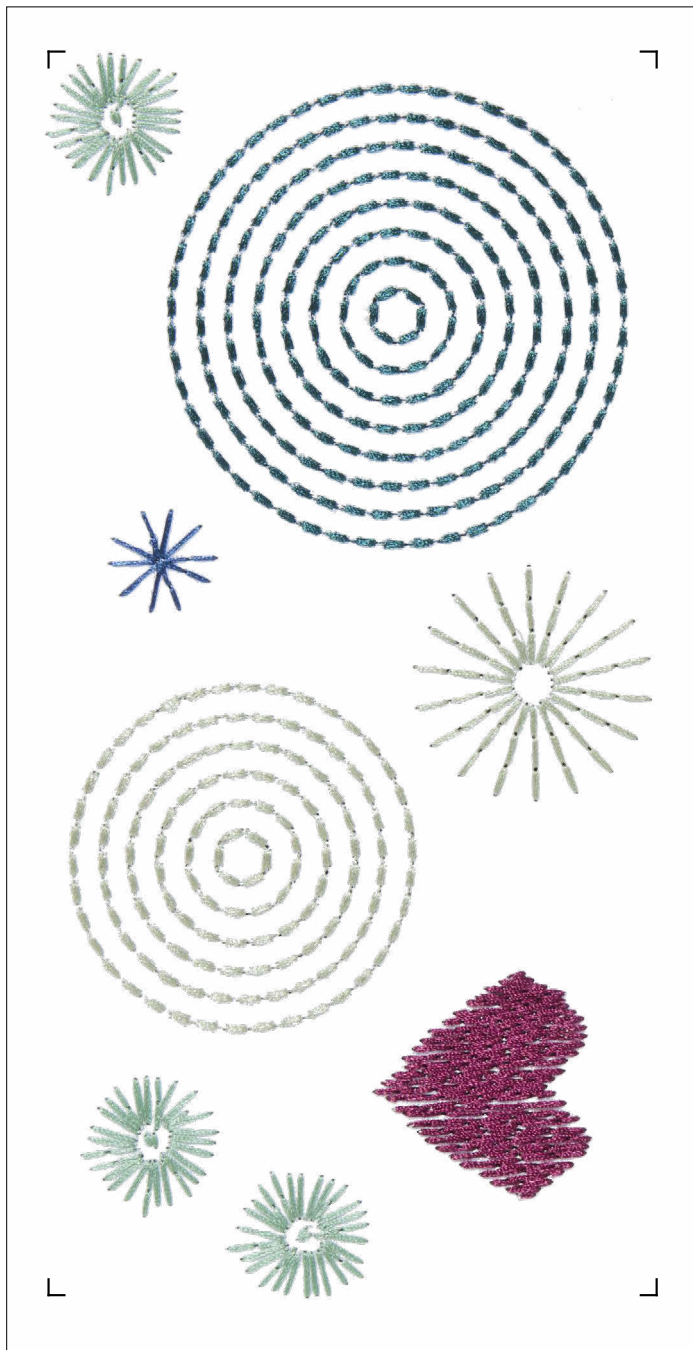

# 1\_011

Width: 103.6 mm  
 Height: 224.0 mm  
 Stitches: 6 562



- 1  2241  
1321
- 2  2241  
1321
- 3  2444  
1233
- 4  2612  
1805
- 5  2498  
1169
- 6  2594  
525
- 7  2594  
525

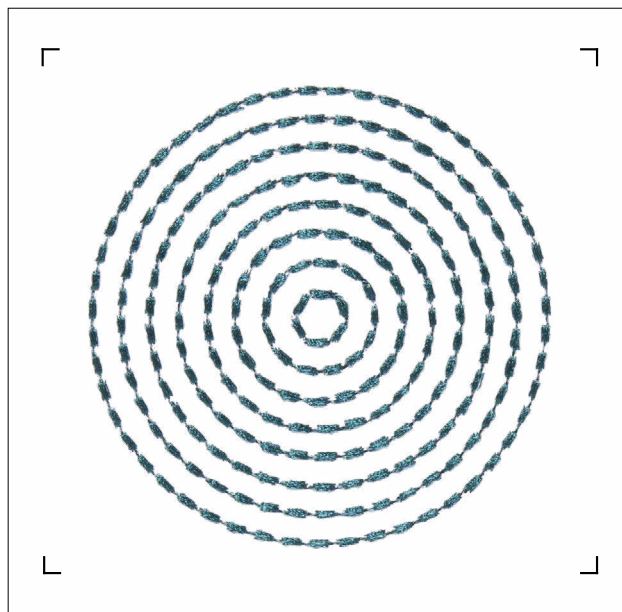

# 1\_012

Width: 99.7 mm  
 Height: 100.0 mm  
 Stitches: 2 618



- 1  2444  
1233
- 2  2444  
1233
- 3  2444  
1233

# 1\_013

Width: 194.5 mm  
Height: 351.7 mm  
Stitches: 30 215

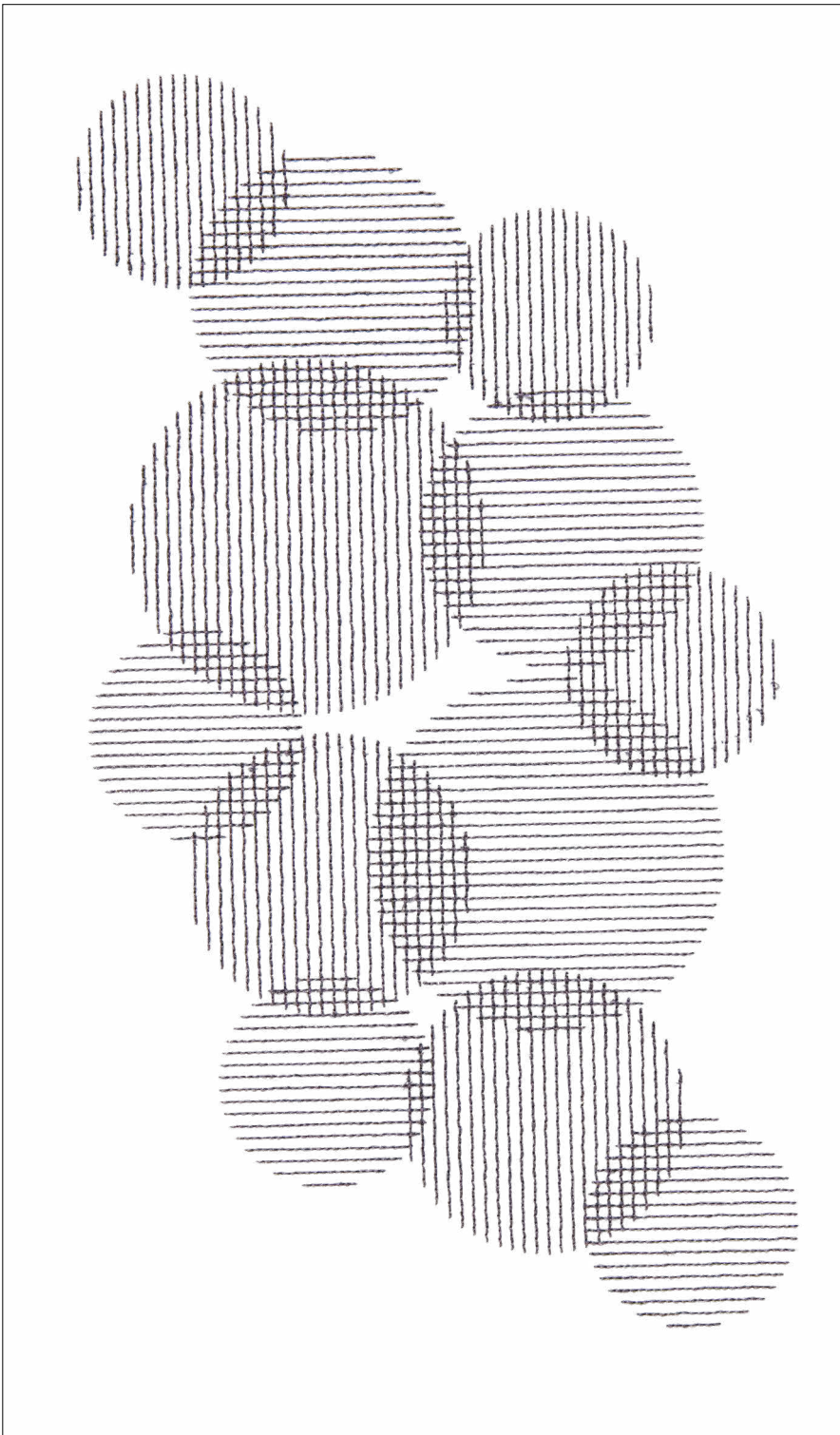

- 1 ■ 2407  
1040
- 2 ■ 2407  
1040
- 3 ■ 2407  
1040







# 1\_014

Width: 141.6 mm

Height: 237.8 mm

Stitches: 11 391



- 1  2594  
525  
\* Add appliqué fabric
- 2  2594  
525  
✂ Trim appliqué fabric
- 3  2407  
1040
- 4  2407  
1040
- 5  2407  
1040
- 6  2378  
1037

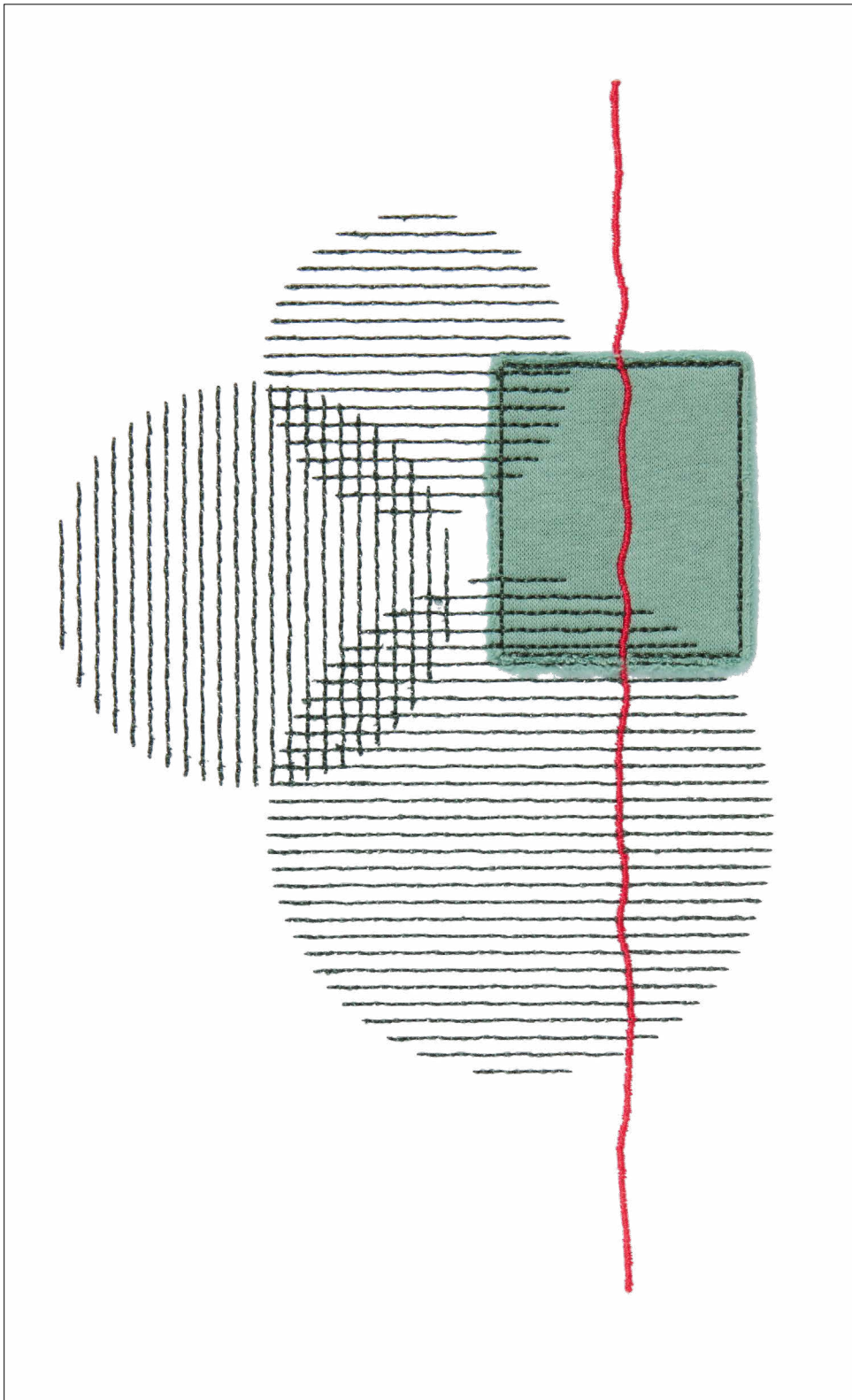

# 1\_015

Width: 127.6 mm  
Height: 181.0 mm  
Stitches: 9 195



- 1 ■ 2407  
1040
- 2 ■ 2407  
1040
- 3 ■ 2407  
1040

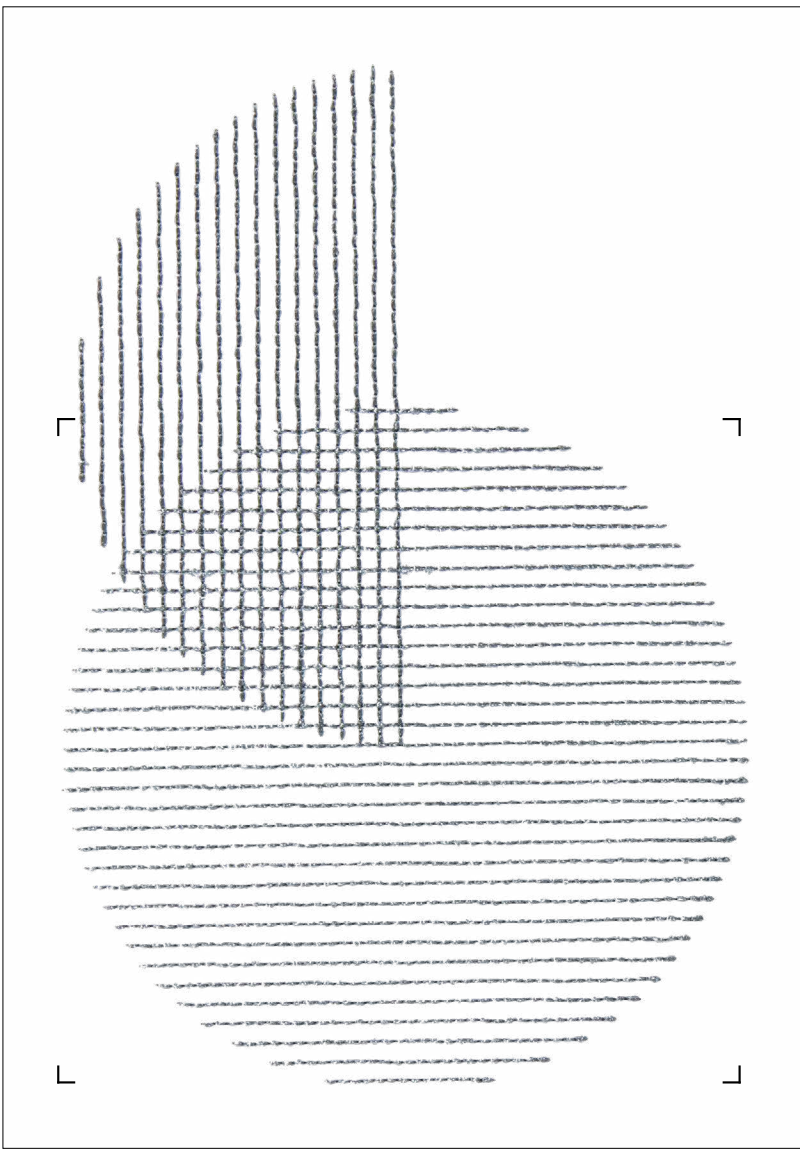

# 1\_016

Width: 127.7 mm  
Height: 127.5 mm  
Stitches: 6 260



- 1 ■ 2407  
1040
- 2 ■ 2407  
1040
- 3 ■ 2407  
1040

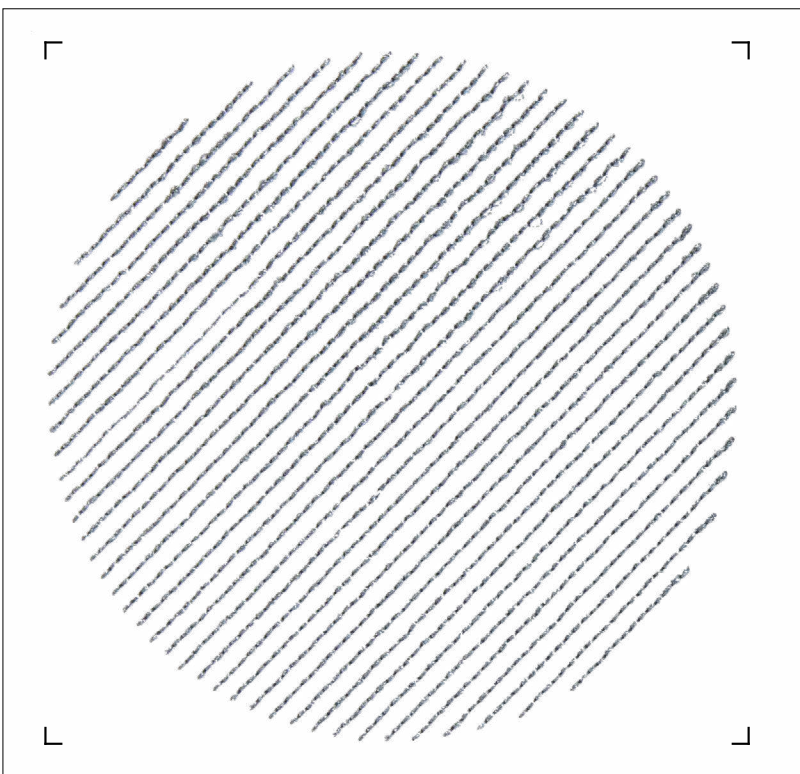

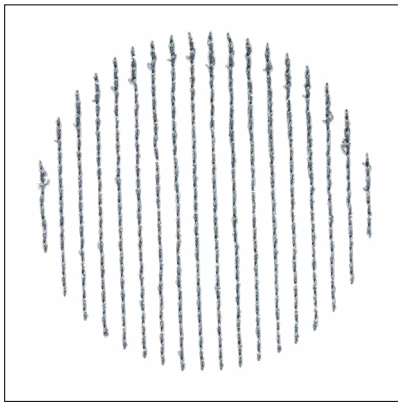

## 1\_017

Width: 57.4 mm  
Height: 59.7 mm  
Stitches: 1 659

1 ■ 2407  
1040

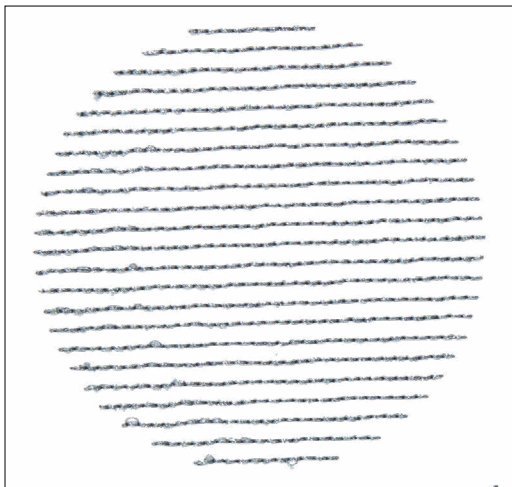

## 1\_018

Width: 79.5 mm  
Height: 75.7 mm  
Stitches: 2 759

1 ■ 2407  
1040



## 1\_019

Width: 99.5 mm  
Height: 99.6 mm  
Stitches: 4 409

1 ■ 2407  
1040

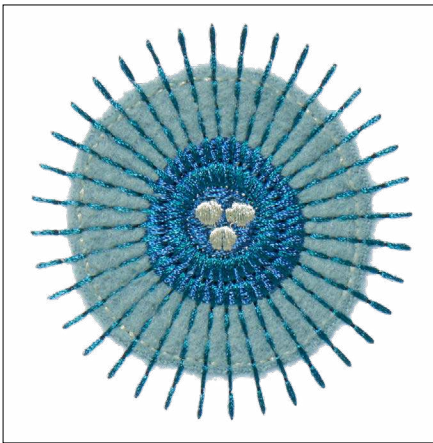

### 1\_020

Width: 67.7 mm  
 Height: 70.0 mm  
 Stitches: 2 922



- 1  2594  
525
- \* Add appliqué fabric
- 2  2594  
525
- ✂ Trim appliqué fabric
- 3  2612  
1805
- 4  2444  
1233
- 5  2241  
1321

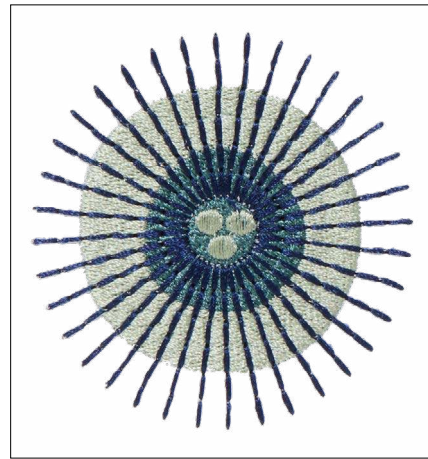

### 1\_021

Width: 67.7 mm  
 Height: 70.0 mm  
 Stitches: 5 330

- 1  2444  
1233
- 2  2241  
1321
- 3  2612  
1805
- 4  2241  
1321

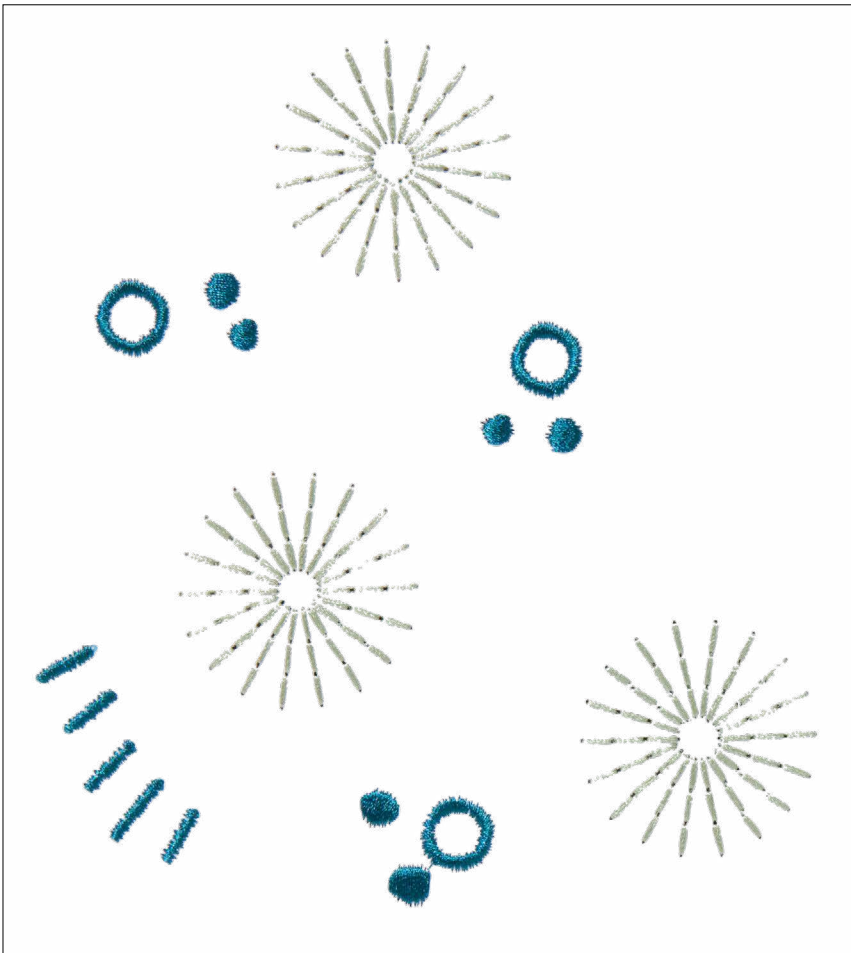

### 1\_022

Width: 136.9 mm  
 Height: 152.8 mm  
 Stitches: 2 666

- 1  2444  
1233
- 2  2241  
1321

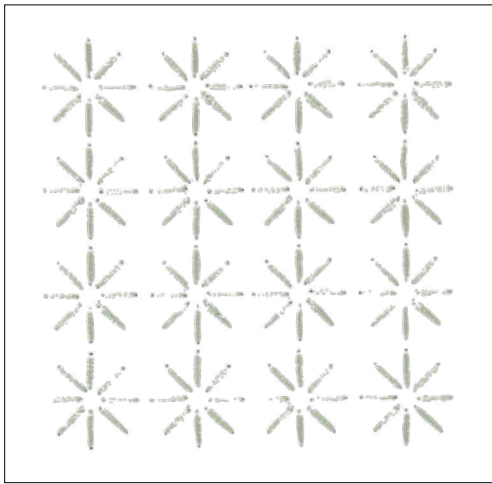

## 1\_023

Width: 72.2 mm  
Height: 72.3 mm  
Stitches: 1 328

1  2241  
1321

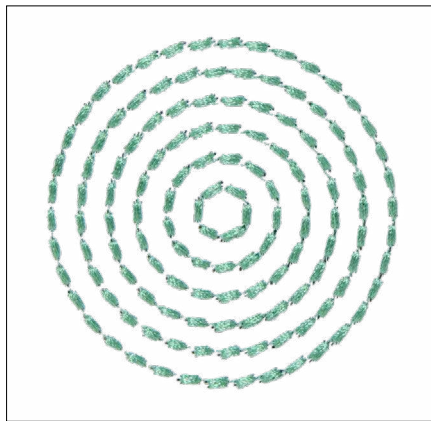

## 1\_024

Width: 61.2 mm  
Height: 61.3 mm  
Stitches: 1 519

1  2594  
525

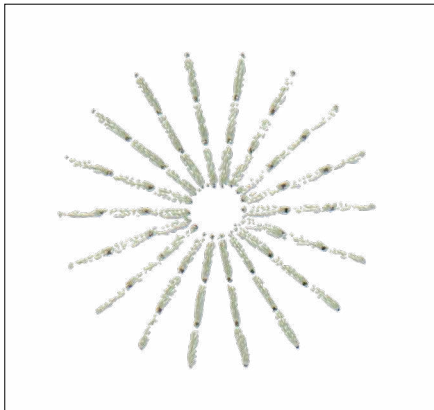

## 1\_025

Width: 42.2 mm  
Height: 41.6 mm  
Stitches: 477

1  2241  
1321

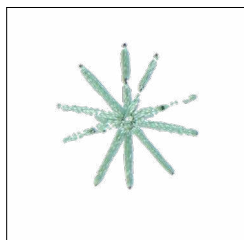

## 1\_026

Width: 18.8 mm  
Height: 19.2 mm  
Stitches: 99

1  2594  
525

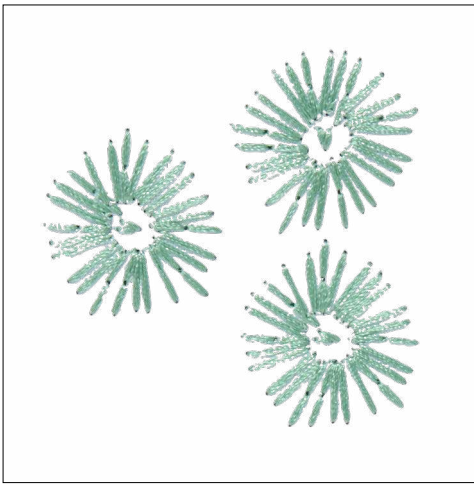

## 1\_027

Width: 50.7 mm  
Height: 50.2 mm  
Stitches: 785

1  2594  
525

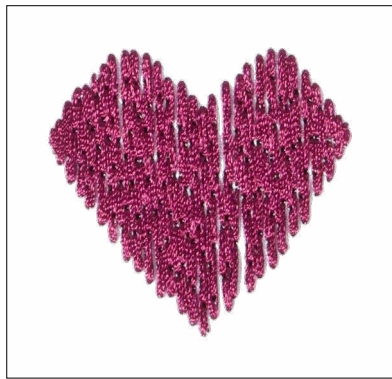

## 1\_028







Width: 38.5 mm  
Height: 38.6 mm  
Stitches: 1 064

1  2498  
1169



## 2\_001



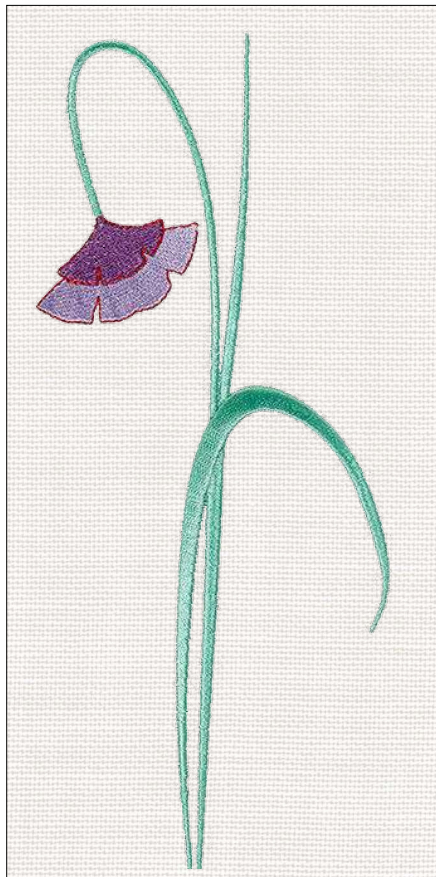

Width: 148.9 mm  
 Height: 330.8 mm  
 Stitches: 23 548

1		2594 1552
2		2490 1299
3		2261 1231
4		2500 1192
5		2285 1111
6		2472 1037
7		2472 1037



## 2\_002

Width: 92.4 mm  
 Height: 235.2 mm  
 Stitches: 6 364

1		2594 1552
2		2286 1291
3		2500 1192
4		2281 561



## 2\_003



Width: 181.8 mm  
 Height: 300.9 mm  
 Stitches: 20 209

1  2221  
 525



## 2\_004

Width: 195.5 mm  
 Height: 207.5 mm  
 Stitches: 38 304

1  2490  
 1299  
 2  1002  
 1151

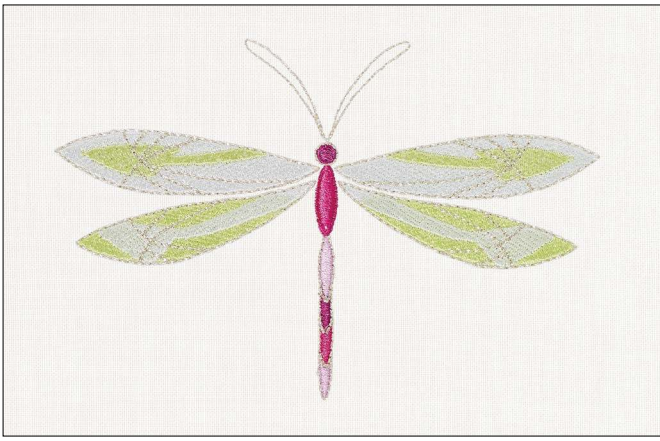

## 2\_005

Width: 145.2 mm  
 Height: 96.2 mm  
 Stitches: 12 882

- |   |  |              |    |  |              |
|---|--|--------------|----|--|--------------|
| 1 |  | 2285<br>1111 | 7  |  | 2316<br>1022 |
| 2 |  | 2261<br>1231 | 8  |  | 2316<br>1022 |
| 3 |  | 2500<br>1192 | 9  |  | 2539<br>1327 |
| 4 |  | 2285<br>1111 | 10 |  | 1002<br>1151 |
| 5 |  | 1002<br>1151 | 11 |  | 2500<br>1192 |
| 6 |  | 2539<br>1327 | 12 |  | 2261<br>1231 |

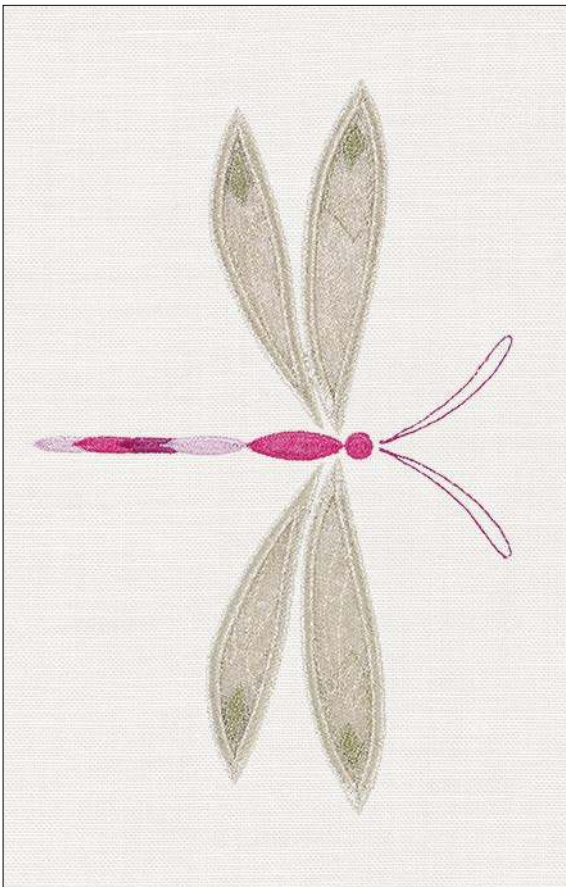

## 2\_006

Width: 128.6 mm  
 Height: 195.8 mm  
 Stitches: 15 932



Reversed  
 Appliqué















- |   |  |                   |  |  |              |
|---|--|-------------------|--|--|--------------|
| 1 |  | 2285<br>1111      | * Add appliqué fabric<br>underneath the hoop |  |              |
| 2 |  | 2261<br>1231      | 10   |  | 2343<br>1001 |
| 3 |  | 2500<br>1192      | 11   |  | 2343<br>1001 |
| 4 |  | 2285<br>1111      | ✂ Trim and remove the<br>cut fabric          |  |              |
| 5 |  | 2261<br>1231      | 12   |  | 2343<br>1001 |
| 6 |  | 2500<br>1192      | 13   |  | 1002<br>1151 |
| 7 |  | 2500<br>1192      | 14   |  | 1005<br>1508 |
| 8 |  | Cutwork needle #1 | 🧹 Clean the Bobbin Area                      |  |              |
| 9 |  | Cutwork needle #2 |  |  |              |



## 2\_007

Width: 176.6 mm  
 Height: 183.6 mm  
 Stitches: 33 561





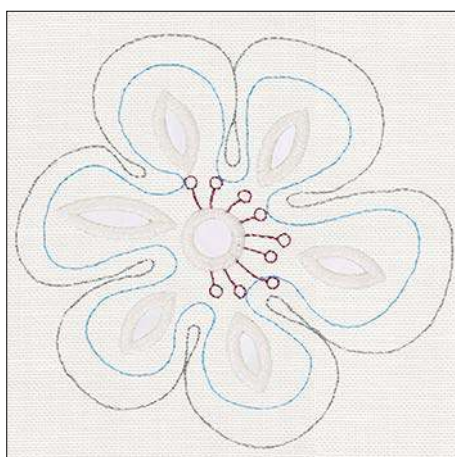







- 1  1011  
1256
- 2  1012  
1253
- 3  1006  
1289
- 4  2539  
1327
- 5  Cutwork needle #1
- 6  Cutwork needle #2
- \* Add heavy weight water soluble stabilizer underneath the hoop
- 7  2539  
1327
- 8  2539  
1327
-  Trim and remove the cut fabric
- 9  2539  
1327
- 10  1014  
1151
-  Clean the Bobbin Area



## 2\_008

Width: 115.9 mm  
 Height: 110.1 mm  
 Stitches: 8 277



- 1  1011  
1256
- 2  1012  
1253
- 3  1006  
1289
- 4  2539  
1327
- 5  Cutwork needle #1
- 6  Cutwork needle #2
- \* Add heavy weight water soluble stabilizer underneath the hoop
- 7  2539  
1327
-  Trim and remove the cut fabric
- 8  2539  
1327
- 9  1014  
1151
-  Clean the Bobbin Area

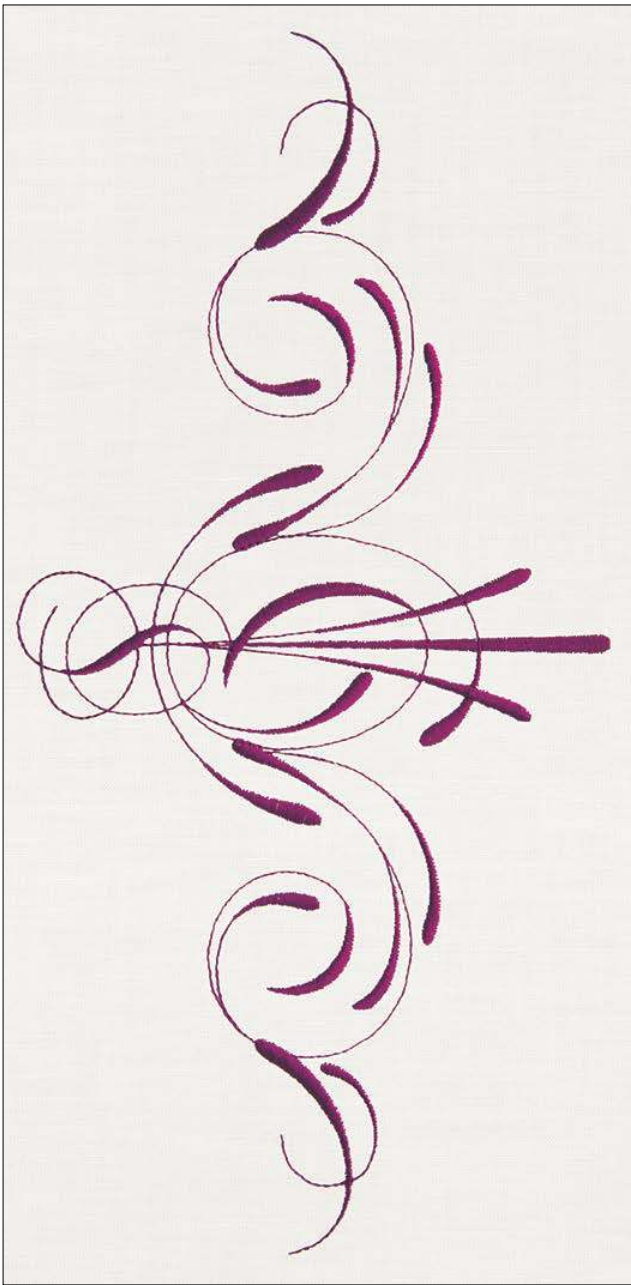

2\_009



Width: 167.2 mm  
Height: 350.0 mm  
Stitches: 7 372

1  2497  
1169



2\_010

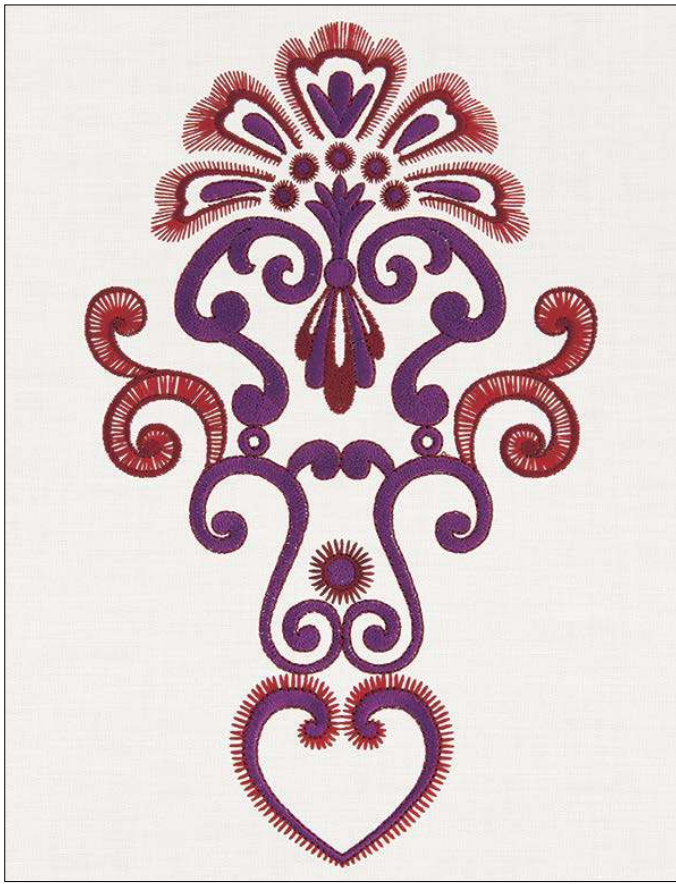

Width: 103.7 mm  
Height: 352.0 mm  
Stitches: 8 344

1  2497  
1169  
2  2500  
1192



## 2\_011











Width: 155.8 mm  
 Height: 255.0 mm  
 Stitches: 29 818

- |   |   |              |
|---|---|--------------|
| 1 |  | 2378<br>561  |
| 2 |  | 2380<br>1813 |
| 3 |  | 2622<br>1035 |



## 2\_012

Width: 189.6 mm  
 Height: 295.1 mm  
 Stitches: 67 848

- |    |   |              |
|----|---|--------------|
| 1  |  | 2415<br>1033 |
| 2  |  | 2285<br>1111 |
| 3  |  | 2467<br>1184 |
| 4  |  | 2328<br>1168 |
| 5  |  | 2381<br>1122 |
| 6  |  | 2415<br>1033 |
| 7  |  | 2574<br>1086 |
| 8  |  | 2217<br>1220 |
| 9  |  | 2485<br>1327 |
| 10 |  | 2415<br>1033 |
| 11 |  | 2288<br>1032 |

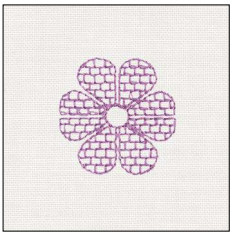

## 2\_013

Width: 31.2 mm  
Height: 30.9 mm  
Stitches: 790

1  2415  
1033



## 2\_014

Width: 41.0 mm  
Height: 48.2 mm  
Stitches: 2 110

1  2288  
1032



## 2\_015

Width: 40.2 mm  
Height: 29.6 mm  
Stitches: 1 289

1  2426  
1813

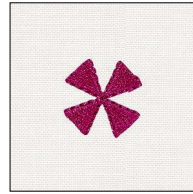

## 2\_016







Width: 20.1 mm  
Height: 20.0 mm  
Stitches: 681

1  2590  
1191



## 2\_017





Width: 150.0 mm  
Height: 150.0 mm  
Stitches: 18 425

1  2320  
1831  
2  2416  
1191  
3  2590  
1191  
4  2426  
1831  
5  2430  
1255  
6  2260  
1814



## 2\_018





Width: 170.1 mm  
 Height: 170.8 mm  
 Stitches: 30 728

- |   |   |              |
|---|---|--------------|
| 1 |  | 2260<br>1814 |
| 2 |  | 2320<br>1831 |
| 3 |  | 2416<br>1191 |
| 4 |  | 2590<br>1191 |
| 5 |  | 2426<br>1813 |



## 2\_019





Width: 150.0 mm  
 Height: 150.0 mm  
 Stitches: 24 131

- |   |   |              |
|---|---|--------------|
| 1 |  | 2416<br>1191 |
| 2 |  | 2590<br>1191 |
| 3 |  | 2426<br>1813 |
| 4 |  | 2320<br>1831 |
| 5 |  | 2430<br>1255 |
| 6 |  | 2260<br>1814 |



## 2\_020





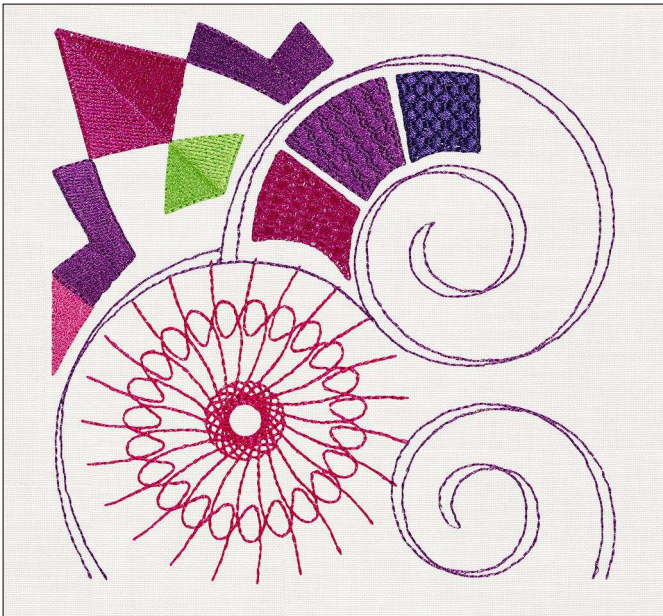

Width: 111.6 mm  
 Height: 119.2 mm  
 Stitches: 15 037

1		2260 1814
2		2320 1831
3		2430 1255
4		2426 1813
5		2416 1191
6		2260 1814
7		2590 1191



## 2\_021









Width: 148.6 mm  
 Height: 148.6 mm  
 Stitches: 15 169

1		2320 1831
2		2590 1191
3		2426 1813
4		2260 1814
5		2430 1255
6		2416 1191
7		2426 1813



## 2\_022

Width: 65.4 mm  
 Height: 41.2 mm  
 Stitches: 4 306

1		2504 1533	5		2600 1299
2		2330 1827	6		2627 1535
3		2320 1831	7		2600 1299
4		2235 1187	8		2215 1182



## 2\_023

Width: 125.2 mm  
Height: 124.0 mm  
Stitches: 28 841

- 1  2504  
1533
- 2  2600  
1299
- 3  2426  
1813
- 4  2293  
1515



## 2\_025

Width: 93.5 mm  
Height: 92.6 mm  
Stitches: 8 167

- 1  2500  
1192



## 2\_024

Width: 150.4 mm  
Height: 135.8 mm  
Stitches: 19 222

- 1  2504  
1533
- 2  2600  
1299
- 3  2293  
1515
- 4  2426  
1813
- 5  2326  
1187
- 6  2293  
1515

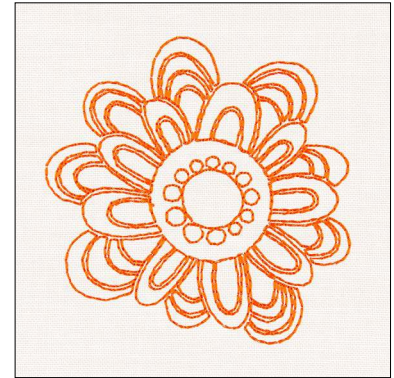

## 2\_026

Width: 80.6 mm  
Height: 81.6 mm  
Stitches: 3 163

- 1  2330  
1827



## 2\_027

Width: 180.6 mm  
Height: 156.2 mm  
Stitches: 7 226

- 1  2325  
1124
- 2  2500  
1192
- 3  2600  
1299

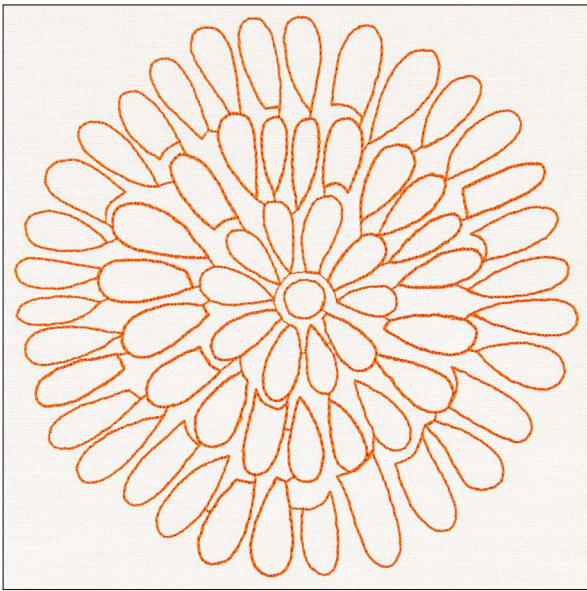

## 2\_028

Width: 150.4 mm  
 Height: 150.4 mm  
 Stitches: 6 408

1  2330  
 1827

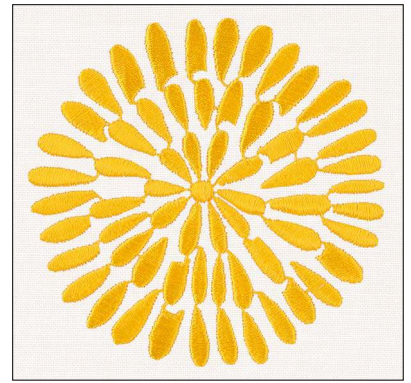

## 2\_030





Width: 95.4 mm  
 Height: 93.6 mm  
 Stitches: 6 894

1  2235  
 1187



## 2\_029





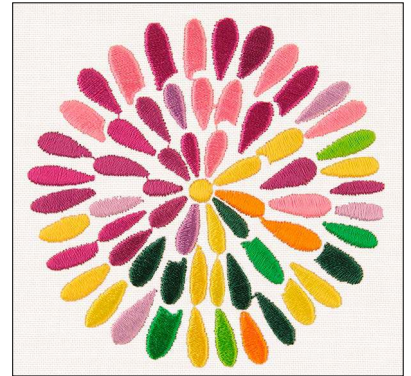





Width: 196.0 mm  
 Height: 198.4 mm  
 Stitches: 33 395

1  2285  
 1111  
 2  2235  
 1187  
 3  2590  
 1191  
 4  2600  
 1299



## 2\_031

Width: 95.4 mm  
 Height: 93.6 mm  
 Stitches: 6 671

1  2213  
 1827  
 2  2325  
 1124  
 3  2597  
 1550  
 4  2235  
 1187  
 5  2455  
 1208  
 6  2588  
 1080  
 7  2293  
 1515  
 8  2590  
 1191  
 9  2285  
 1111  
 10  2320  
 1831  
 11  2500  
 1192



## 2\_032

Width: 196.4 mm  
 Height: 196.4 mm  
 Stitches: 28 062



- 1  2296  
1005  
\* Add appliqué fabric
- 2  2296  
1005
- 3  2296  
1005  
✂ Trim appliqué fabric
- 4  2340  
1327  
\* Add appliqué fabric
- 5  2340  
1327
- 6  2340  
1327
- 7  2296  
1005
- 8  2296  
1005
- 9  2340  
1327  
✂ Trim appliqué fabric
- 10  2329  
1246

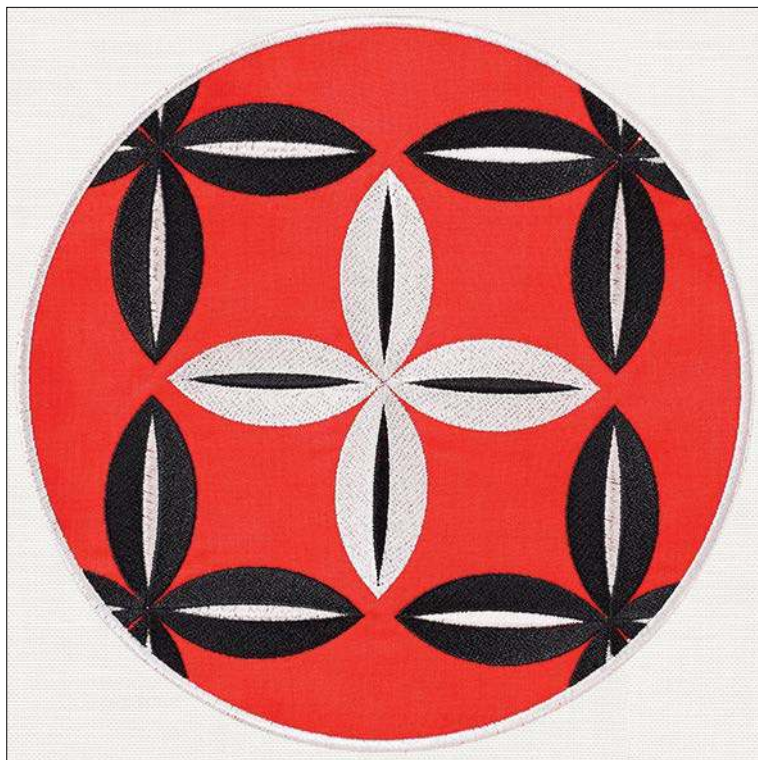

## 2\_033

Width: 196.4 mm  
 Height: 196.4 mm  
 Stitches: 37 669





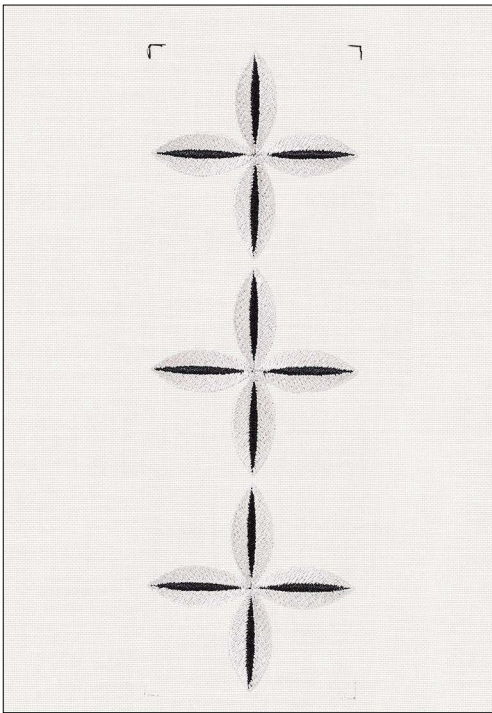

- 1  2296  
1005  
\* Add appliqué fabric
- 2  2296  
1005
- 3  2296  
1005
- 4  2340  
1327
- 5  2340  
1327
- 6  2296  
1005  
✂ Trim appliqué fabric
- 7  2340  
1327



## 2\_034

Width: 56.2 mm  
Height: 172.4 mm  
Stitches: 7 963



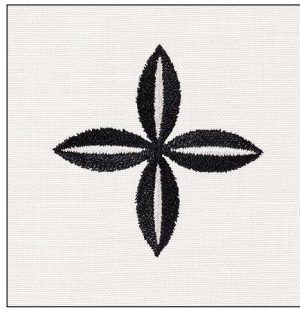

- 1  2296  
1005
- 2  2296  
1005
- 3  2340  
1327
- 4  2340  
1327



## 2\_035

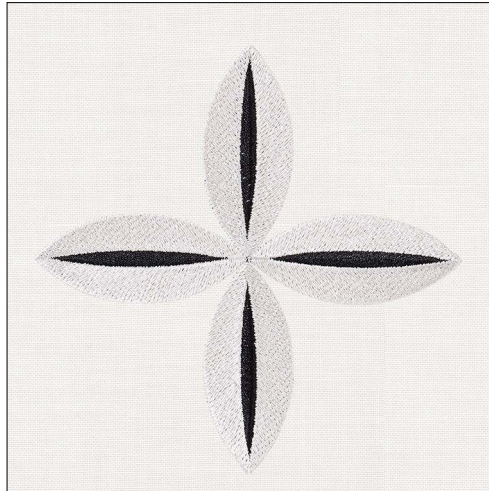

Width: 56.0 mm  
Height: 56.0 mm  
Stitches: 2 620

- 1  2340  
1327
- 2  2296  
1005



## 2\_036

Width: 115.0 mm  
Height: 114.8 mm  
Stitches: 9 320

- 1  2296  
1005
- 2  2340  
1327

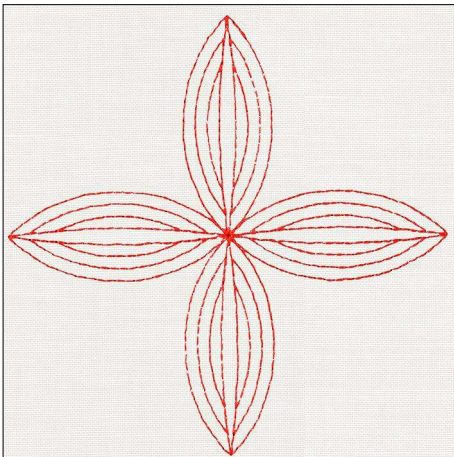

## 2\_037

Width: 116.0 mm  
Height: 116.0 mm  
Stitches: 2 035

- 1  2468  
1246

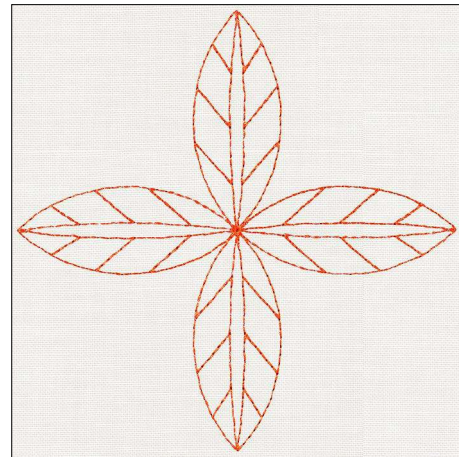

## 2\_038

Width: 116.0 mm  
Height: 116.0 mm  
Stitches: 1 757

- 1  2468  
1078

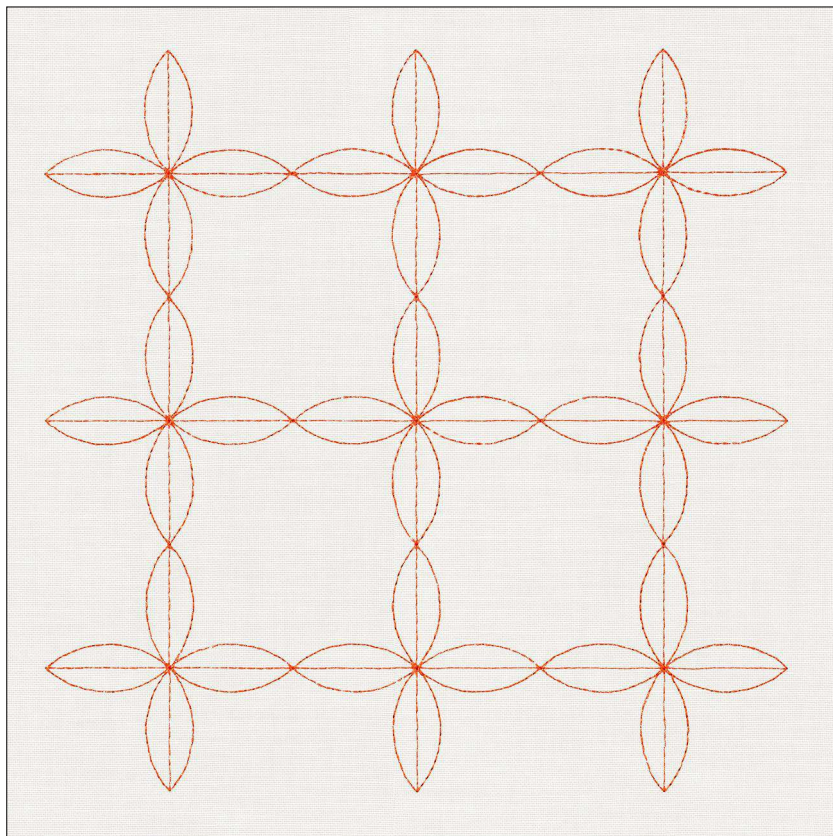

## 2\_039

Width: 195.8 mm  
 Height: 195.8 mm  
 Stitches: 4 232

1  2468  
 1078



## 2\_040

Width: 95.5 mm  
 Height: 63.6 mm  
 Stitches: 12 450











## 2\_041

Width: 84.7 mm  
 Height: 81.0 mm  
 Stitches: 9 538



## BLUE

1  2239  
 1222  
 2  2206  
 1028  
 3  2388  
 1534  
 4  2536  
 1205  
 5  2525  
 1165  
 6  2381  
 1122  
 7  2628  
 1122  
 8  2522  
 1292  
 9  2206  
 1028

## PURPLE

1  2415  
 1256  
 2  2286  
 1254  
 3  2628  
 1122  
 4  2590  
 1191  
 5  2285  
 1111  
 6  2381  
 1195  
 7  2628  
 1122  
 8  2261  
 1231  
 9  2286  
 1254

## YELLOW

1  2464  
 1024  
 2  2461  
 1135  
 3  2466  
 1185  
 4  2328  
 1168  
 5  2732  
 1061  
 6  2381  
 1195  
 7  2628  
 1122  
 8  2218  
 1078  
 9  2461  
 1135

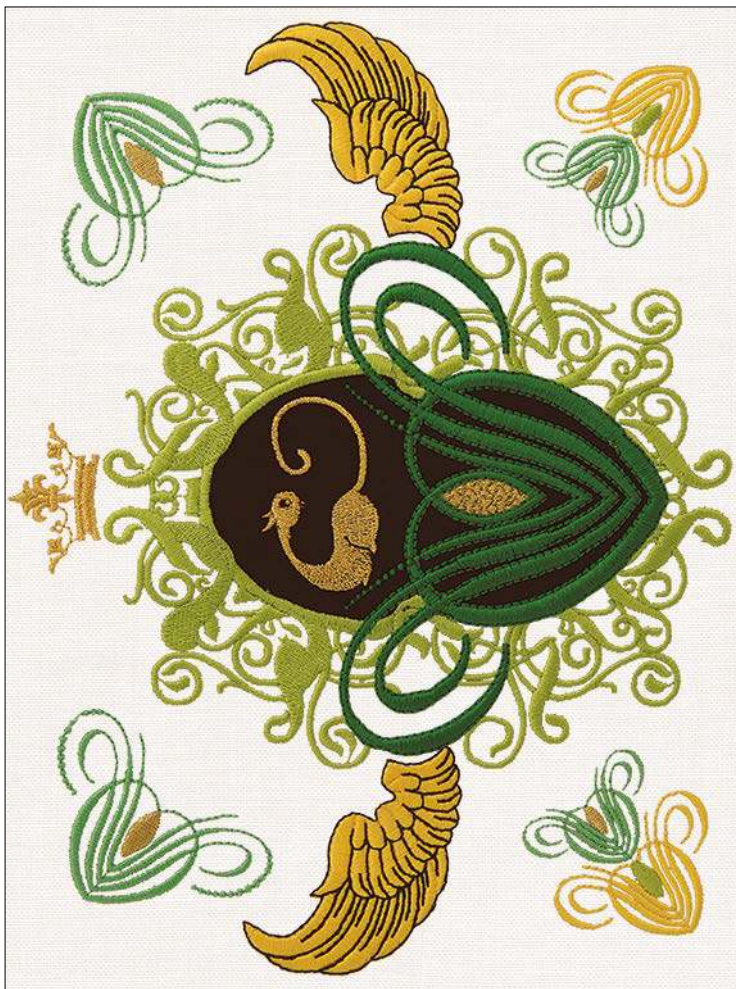

## 2\_042

Width: 191.8 mm  
 Height: 251.7 mm  
 Stitches: 55 458



- 1  2296  
1005  
\* Add appliqué fabric
- 2  2296  
1005  
✂ Trim appliqué fabric
- 3  2456  
1260
- 4  2456  
1260
- 5  1001  
1025
- 6  2560  
1023
- 7  2296  
1005
- 8  2214  
1049
- 9  2560  
1023
- 10  1000  
1055
- 11  2453  
1051



## 2\_043

Width: 135.7 mm  
 Height: 86.6 mm  
 Stitches: 18 778



- 1  1000  
1055
- 2  2284  
1208
- 3  2453  
1051



## 2\_044







Width: 51.6 mm  
 Height: 31.7 mm  
 Stitches: 1 769

- 1  1000  
1055



## 2\_045



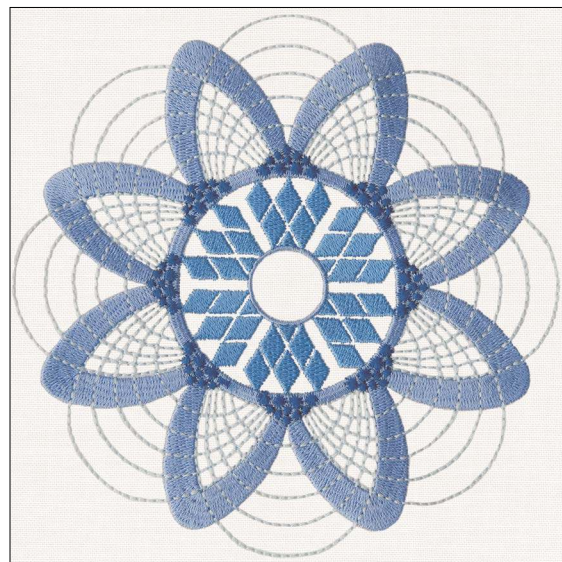

Width: 197.1 mm  
 Height: 197.2 mm  
 Stitches: 56 990

1		2461 1066
2		2561 1083
3		2316 1022
4		2409 1238
5		2504 1533
6		2412 1154
7		2591 1119



## 2\_046



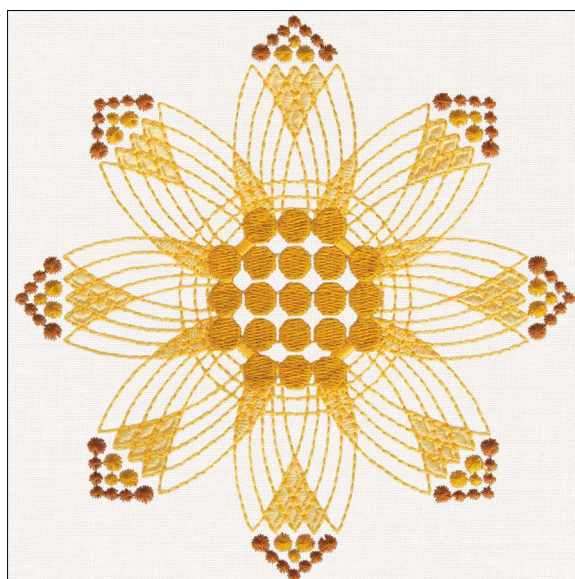

Width: 145.5 mm  
 Height: 145.5 mm  
 Stitches: 21 150

1		2433 1134
2		2598 1030
3		2525 1165
4		2341 1143



## 2\_047





Width: 145.6 mm  
 Height: 145.7 mm  
 Stitches: 16 030

1		2461 1066
2		2325 1124
3		2400 1159
4		2569 1170



### 3\_001

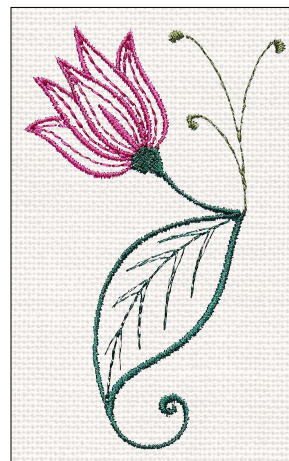

Width: 179.9 mm  
 Height: 257.3 mm  
 Stitches: 12 794

1		2229 1173
2		2460 538
3		2330 1827
4		2261 1231



### 3\_003



Width: 113.7 mm  
 Height: 69.8 mm  
 Stitches: 3 554

1		2590 1191
2		2229 1173
3		2460 538



### 3\_002

Width: 140.9 mm  
 Height: 156.6 mm  
 Stitches: 6 410

1		2562 1227
2		2460 538
3		2426 1813

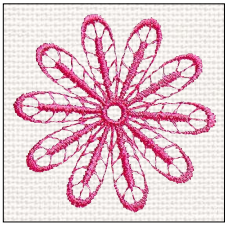

### 3\_004

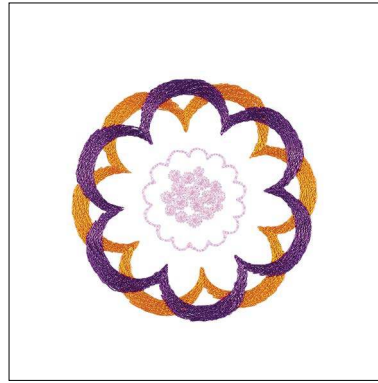

Width: 53.7 mm  
Height: 54.6 mm  
Stitches: 2 790

- 1  2261  
1231



### 3\_005





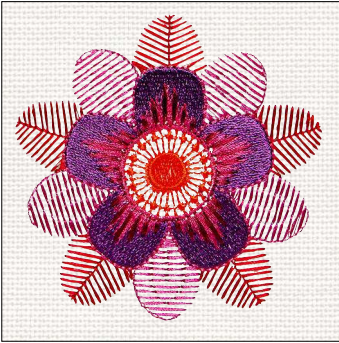

Width: 64.0 mm  
Height: 64.0 mm  
Stitches: 3 469

- 1  1121  
2599
- 2  1065  
2465
- 3  1813  
2426



### 3\_006









Width: 80.8 mm  
Height: 82.2 mm  
Stitches: 7 966

- 1  2397  
1246
- 2  1009  
1311
- 3  2590  
1191
- 4  2380  
1813
- 5  2262  
1191
- 6  2497  
1169



### 3\_007

Width: 139.6 mm  
Height: 254.6 mm  
Stitches: 21 398

- 1  2397  
1246
- 2  2417  
1191
- 3  1009  
1311
- 4  2228  
1188
- 5  2590  
1191
- 6  2380  
1813
- 7  2262  
1191
- 8  2497  
1169



### 3\_008

Width: 95.1 mm  
 Height: 175.0 mm  
 Stitches: 4 620



- 1  1192
- 2  1005
- 3  1032
- 4  1001
- 5  1295
- 6  1328
- 7  1189



### 3\_009

Width: 145.0 mm  
 Height: 206.2 mm  
 Stitches: 6 493

- 1  2527  
526

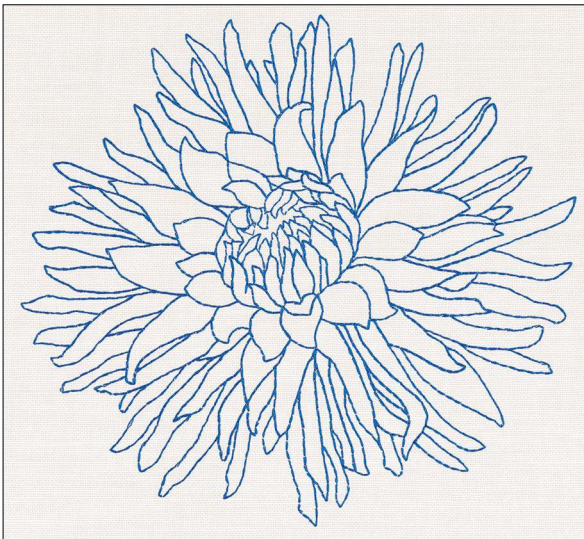

### 3\_010

Width: 174.2 mm  
 Height: 160.2 mm  
 Stitches: 6 393

- 1  2527  
526

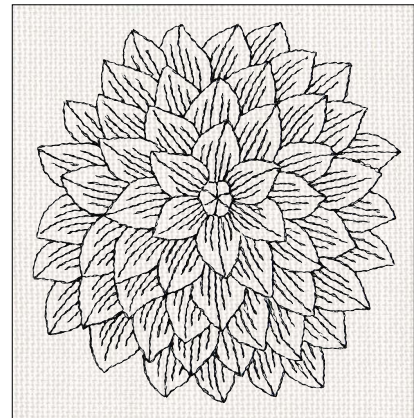

### 3\_011

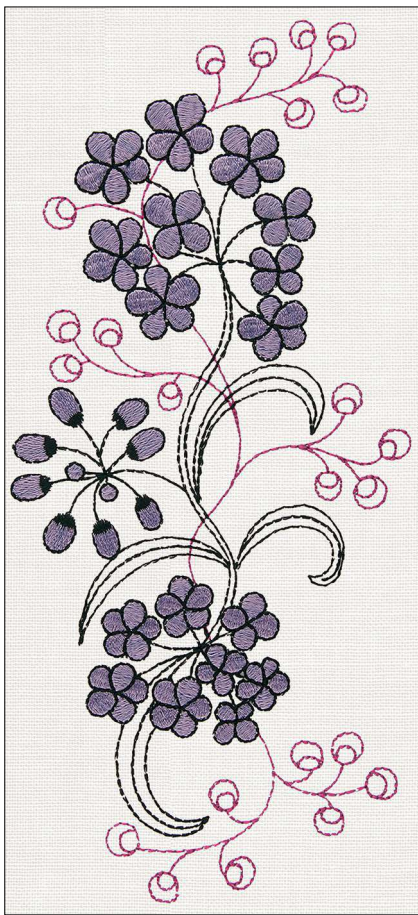

Width: 100.8 mm  
 Height: 96.6 mm  
 Stitches: 4 262

- 1  2296  
1005



### 3\_012





Width: 105.4 mm  
Height: 233.4 mm  
Stitches: 18 394

- 1  2500  
1191
- 2  2286  
1193
- 3  2487  
1234



### 3\_013

Width: 139.3 mm  
Height: 233.5 mm  
Stitches: 21 381

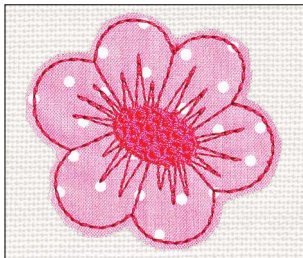

- 1  2500  
1192
- 2  2468  
1078
- 3  2487  
643
- 4  2430  
1255



### 3\_014

Width: 65.0 mm  
Height: 59.0 mm  
Stitches: 1 791









- 1  2497  
1169  
\* Add appliqué fabric
- 2  2497  
1169  
✂ Trim appliqué fabric
- 3  2416  
1191



### 3\_015

Width: 85.0 mm  
Height: 70.0 mm  
Stitches: 1 467



- 1  2225  
1190  
\* Add appliqué fabric
- 2  2225  
1190  
✂ Trim appliqué fabric
- 3  2271  
1120
- 4  2376  
1189
- 5  2342  
1071
- 6  2381  
1195



### 3\_016

Width: 122.1 mm  
 Height: 348.6 mm  
 Stitches: 17 805



- 1  2341  
1143  
\* Add appliqué fabric
- 2  2341  
1143  
✂ Trim appliqué fabric
- 3  2341  
1143  
✂ Trim appliqué fabric
- 4  2611  
1190
- 5  2293  
1515
- 6  2276  
1117
- 7  2278  
1305
- 8  2574  
1086  
\* Add appliqué fabric
- 9  2574  
1086  
✂ Trim appliqué fabric
- 10  2557  
1070



### 3\_018

Width: 107.0 mm  
 Height: 105.0 mm  
 Stitches: 4 700

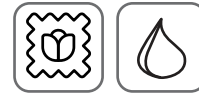

- 1  2595  
1176  
\* Add appliqué fabric
- 2  2595  
1176  
✂ Trim appliqué fabric
- 3  2595  
1176

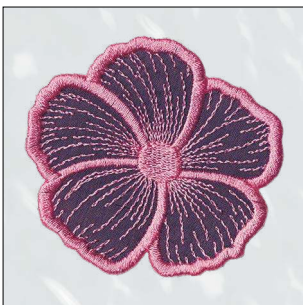

### 3\_017

Width: 69.0 mm  
 Height: 65.0 mm  
 Stitches: 4 000



- 1  2259  
1256  
\* Add appliqué fabric
- 2  2259  
1256  
✂ Trim appliqué fabric
- 3  2259  
1256

### 3\_019

Width: 108.0 mm  
 Height: 100.0 mm  
 Stitches: 5 200

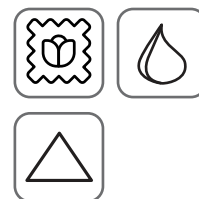

- 1  2595  
1176  
\* Add appliqué fabric
- 2  2595  
1176  
✂ Trim appliqué fabric
- 3  2595  
1176  
△ Add design: #3\_026  
#3\_025
- 4  1009  
1311



### 3\_020

Width: 96.2 mm  
Height: 76.9 mm  
Stitches: 10 094

- 1  2503  
1115  
\* Add appliqué fabric
- 2  2503  
1115  
>< Trim appliqué fabric
- 3  2503  
1115
- 4  2299  
1016
- 5  2611  
1190



### 3\_021

Width: 41.5 mm  
Height: 69.5 mm  
Stitches: 6 430



- 1  2546  
1227
- 2  2542  
1834
- 3  2545  
1156

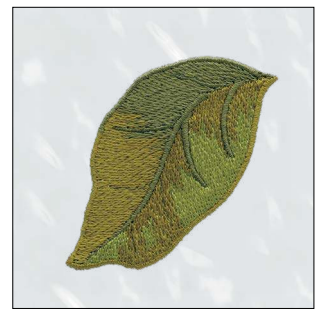

### 3\_022

Width: 60.5 mm  
Height: 56.5 mm  
Stitches: 6 246



- 1  2546  
1227
- 2  2542  
1834
- 3  2545  
1156



### 3\_023

Width: 183.1 mm  
Height: 253.2 mm  
Stitches: 53 024



- 1  2567  
1170
- 2  2337  
1215
- 3  2546  
1227
- 4  2542  
1834
- 5  2545  
1156
- 6  2544  
1227
- 7  2503  
1115
- 8  2249  
1169
- 9  2611  
1190
- 10  2230  
1834
- 11  2542  
1834
- 12  2545  
1156
- 13  2546  
1227  
△ Add design: #3\_022
- 14  2545  
1156  
△ Add design: #3\_021
- 15  2545  
1156
- 16  2605  
502  
△ Add design: #3\_020
- 17  2605  
502
- 18  2376  
1189



### 3\_024

Width: 95.0 mm  
 Height: 102.0 mm  
 Stitches: 3 164



Set your machine for  
 bobbin work

1



### 3\_025

Width: 133.7 mm  
 Height: 132.7 mm  
 Stitches: 801



1 2497  
 1169



### 3\_026

Width: 194.7 mm  
 Height: 253.4 mm  
 Stitches: 10 758



1  2381 1122	5  2381 1122
2  2498 1189	✂ Trim appliqué fabric
* Add appliqué fabric	6  2497 1169
3  2498 1189	7  2292 1032
✂ Trim appliqué fabric	8  2590 1191
4  2292 1032	9  2590 1191
* Add appliqué fabric	10  2590 1191



### 3\_027

Width: 80.4 mm  
 Height: 220.7 mm  
 Stitches: 18 866

- |   |  |              |
|---|--|--------------|
| 1 |  | 2553<br>1103 |
| 2 |  | 2554<br>1175 |
| 3 |  | 2551<br>525  |
| 4 |  | 2554<br>1175 |
| 5 |  | 2296<br>1005 |
| 6 |  | 2561<br>1083 |
| 7 |  | 2560<br>1023 |
| 8 |  | 2559<br>1055 |
| 9 |  | 2296<br>1005 |



### 3\_028

Width: 78.4 mm  
 Height: 209.5 mm  
 Stitches: 20 349

- |    |  |              |
|----|--|--------------|
| 1  |  | 2467<br>1184 |
| 2  |  | 2508<br>1039 |
| 3  |  | 2546<br>1227 |
| 4  |  | 2545<br>1156 |
| 5  |  | 2566<br>1059 |
| 6  |  | 2328<br>1168 |
| 7  |  | 2467<br>1184 |
| 8  |  | 2562<br>1227 |
| 9  |  | 2508<br>1039 |
| 10 |  | 2372<br>1247 |
| 11 |  | 2296<br>1005 |



### 3\_029





Width: 135.6 mm  
 Height: 219.0 mm  
 Stitches: 38 769

- |    |  |              |
|----|--|--------------|
| 1  |  | 2457<br>1177 |
| 2  |  | 2731<br>1180 |
| 3  |  | 2729<br>1179 |
| 4  |  | 2285<br>1111 |
| 5  |  | 2223<br>1115 |
| 6  |  | 2415<br>1033 |
| 7  |  | 2611<br>1190 |
| 8  |  | 2560<br>1023 |
| 9  |  | 2214<br>1049 |
| 10 |  | 2731<br>1180 |



### 3\_030



Width: 129.0 mm  
 Height: 205.7 mm  
 Stitches: 21 082

- 1  2211  
1322
- 2  2392  
1175
- 3  2569  
1170
- 4  2276  
1117



### 3\_031

Width: 95.0 mm  
 Height: 232.0 mm  
 Stitches: 13 130



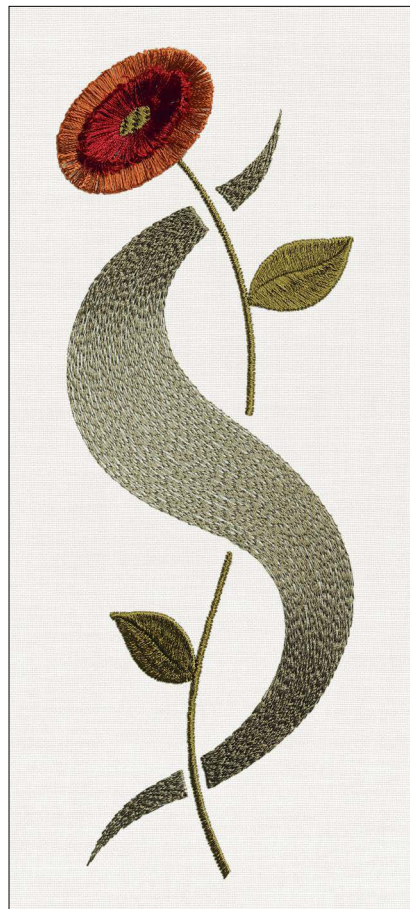

- 1  2572  
1180
- 2  2729  
1179
- 3  2525  
1165



### 3\_032

Width: 78.3 mm  
 Height: 221.1 mm  
 Stitches: 7 884



- 1  2545  
1156
- 2  2392  
1175
- 3  2622  
1035
- 4  2376  
1189
- 5  2545  
1156



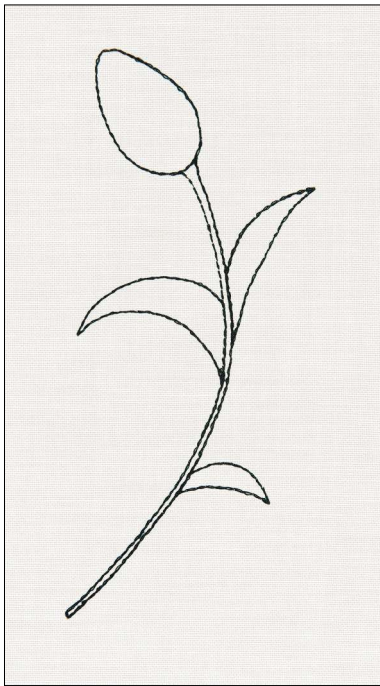

### 3\_033

Width: 64.2 mm  
 Height: 150.6 mm  
 Stitches: 747

1  2296  
 1005



### 3\_034

Width: 134.0 mm  
 Height: 204.0 mm  
 Stitches: 2 236



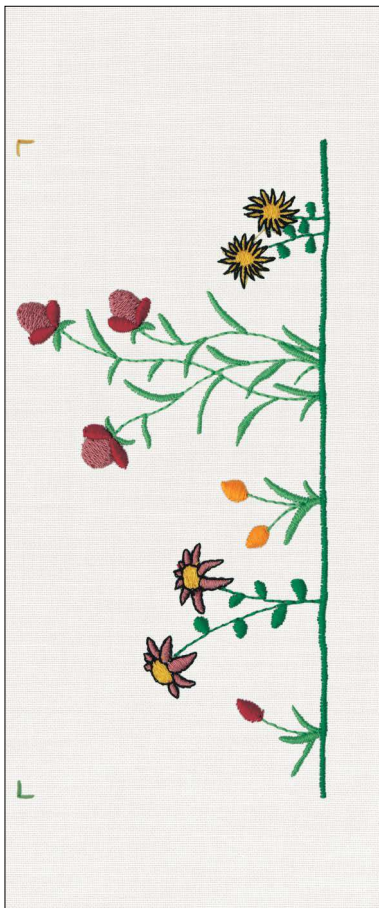



1  2400  
 1159



### 3\_035

Width: 83.6 mm  
 Height: 175.0 mm  
 Stitches: 7 048











1  2465  
 1065  
 2  2214  
 1049  
 3  2415  
 1033  
 4  2504  
 1533  
 5  2464  
 1024  
 6  2296  
 1005  
 7  2453  
 1051



### 3\_036

Width: 134.6 mm  
 Height: 235.1 mm  
 Stitches: 19 013







1  2457  
 1177  
 2  2500  
 1192  
 3  2504  
 1533  
 4  2590  
 1191  
 5  2285  
 1111  
 6  2325  
 1124  
 7  2409  
 1238  
 8  2296  
 1005  
 9  2455  
 1208

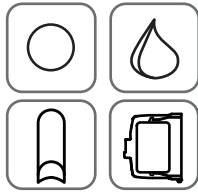

### 3\_037

Width: 81.0 mm  
 Height: 144.2 mm  
 Stitches: 17 553





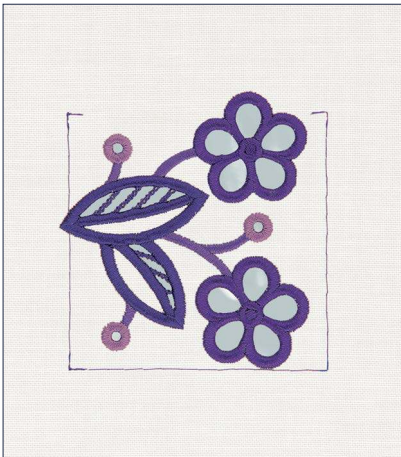



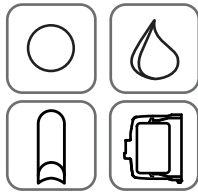

- 1  2425  
1297  
○
- 2  2424  
1810  
(✂) If not using cutwork needles,  
cut inside marked area
- 3  Cutwork needle #1
- 4  Cutwork needle #2  
\* Add heavy weight water  
soluble stabilizer  
underneath the hoop
- 5  2254  
1297  
✂ Trim and remove the  
cut fabric
- 6  2254  
1297
- 7  2381  
1122  
🧹 Clean the Bobbin Area



### 3\_038

Width: 84.0 mm  
 Height: 88.0 mm  
 Stitches: 12 001



- 1  2425  
1297  
○
- 2  2424  
1810  
(✂) If not using cutwork needles,  
cut inside marked area
- 3  Cutwork needle #1
- 4  Cutwork needle #2  
\* Add heavy weight water  
soluble stabilizer  
underneath the hoop
- 5  2254  
1297  
✂ Trim and remove the  
cut fabric
- 6  2254  
1297
- 7  2381  
1122  
🧹 Clean the Bobbin Area







### 3\_039

Width: 113.8 mm

Height: 90.4 mm

Stitches: 5 259



- 1  2497  
1169
- 2  2376  
1189
- 3  2416  
1191
- 4  2423  
1115





### 3\_040

Width: 120.5 mm

Height: 103.9 mm

Stitches: 26 699



- 1  2249  
1169
- 2  2418  
1311
- 3  2508  
1039

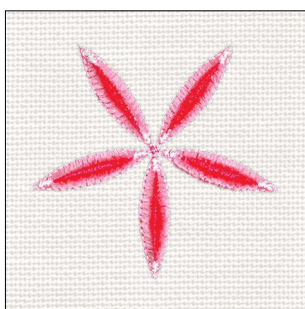



### 3\_041

Width: 63.4 mm

Height: 61.4 mm

Stitches: 4 301



- 1  2416  
1191
- 2  2423  
1115

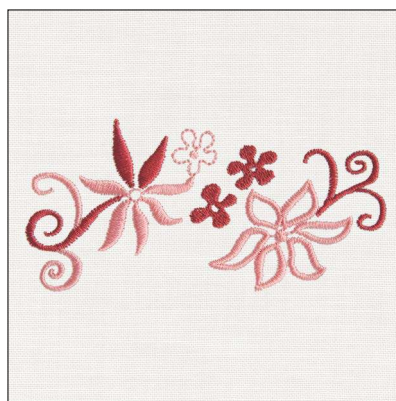



### 3\_042

Width: 96.8 mm

Height: 46.0 mm

Stitches: 4 013

- 1  2276  
1117
- 2  2611  
1190



### 3\_043

Width: 224.8 mm  
 Height: 214.0 mm  
 Stitches: 22 723

1  2583  
 2114





### 3\_044

Width: 219.2 mm  
 Height: 205.4 mm  
 Stitches: 46 388

1  2249  
 1169

2  2623  
 1181

3  2412  
 1154

4  2288  
 1032

5  2469  
 1078

6  2331  
 1137

7  2535  
 1536

8  2535  
 1536

9  2562  
 1227

10  2611  
 1190

11  2610  
 1267

12  2591  
 1119



## 4\_001

Width: 279.0 mm  
 Height: 190.0 mm  
 Stitches: 31 615

- 1  2230  
1834
- 2  2372  
1247
- 3  2432  
1039
- 4  2231  
1126
- 5  2446  
1513
- 6  2306  
1095
- 7  2447  
1517
- 8  2613  
1202
- 9  2426  
1813
- 10  2431  
1299
- 11  2588  
1080
- 12  2261  
1231
- 13  2325  
1124
- 14  2215  
1182

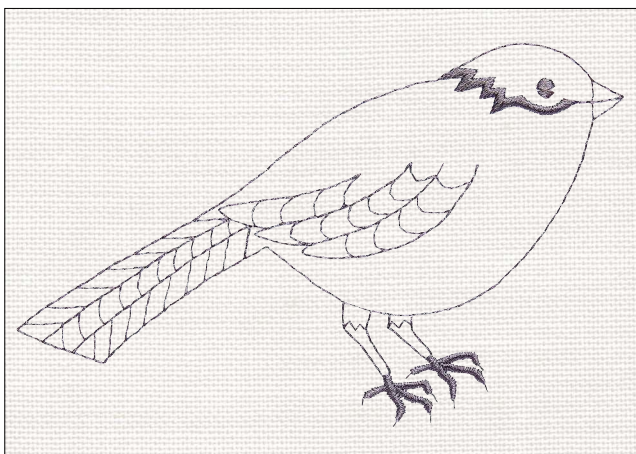

## 4\_002

Width: 160.7 mm  
 Height: 102.1 mm  
 Stitches: 2 215

- 1  2729  
1179



## 4\_003







Width: 180.6 mm  
 Height: 92.8 mm  
 Stitches: 2 015

- 1  2729  
1179



## 4\_004

Width: 124.6 mm  
 Height: 218.0 mm  
 Stitches: 17 320

















- 1  2214  
1049
- 2  2433  
1134
- 3  2557  
1070
- 4  2331  
1137
- 5  2203  
1054
- 6  2521  
1513
- 7  2341  
1143



## 4\_005

Width: 185.7 mm  
 Height: 178.4 mm  
 Stitches: 14 790



- 1  2309  
1285  
\* Add appliqué fabric
- 2  2309  
1285  
%< Trim appliqué fabric
- 3  2309  
1285  
\* Add appliqué fabric
- 4  2309  
1285  
\* Add appliqué fabric
- 5  2309  
1285  
%< Trim appliqué fabric
- 6  2309  
1285
- 7  2309  
1285  
\* Add appliqué fabric
- 8  2309  
1285  
%< Trim appliqué fabric
- 9  2309  
1285
- 10  2309  
1285  
\* Add appliqué fabric
- 11  2309  
1285  
%< Trim appliqué fabric
- 12  2309  
1285
- 13  2309  
1285  
\* Add appliqué fabric
- 14  2309  
1285  
%< Trim appliqué fabric
- 15  2309  
1285
- 16  2590  
1191
- 17  2309  
1285

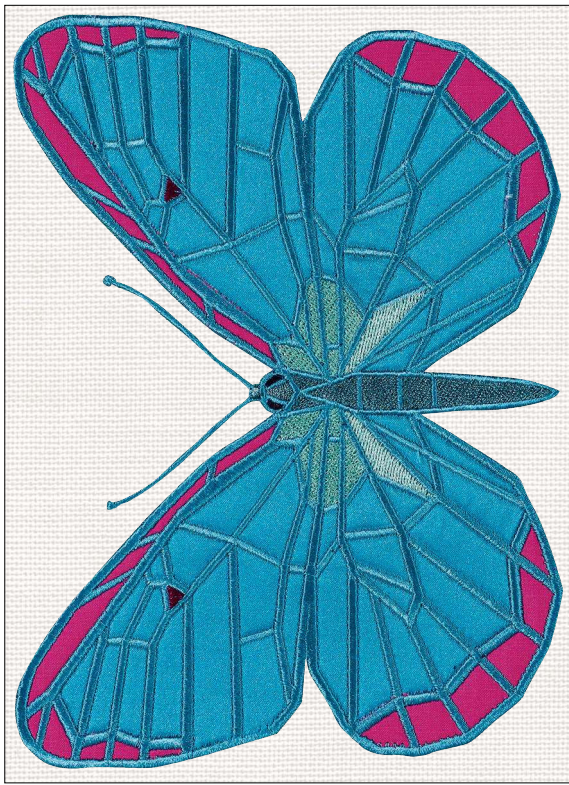

## 4\_006

Width: 146.1 mm  
 Height: 204.3 mm  
 Stitches: 31 819



- 1  2309  
1285  
\* Add appliqué fabric
- 2  2309  
1285  
✂ Trim appliqué fabric
- 3  2309  
1285
- 4  2309  
1285  
\* Add appliqué fabric
- 5  2309  
1285  
✂ Trim appliqué fabric
- 6  2309  
1285
- 7  2278  
1305
- 8  2535  
1536
- 9  2215  
1182
- 10  2497  
1169
- 11  2309  
1285



## 4\_007

Width: 137.1 mm  
 Height: 181.0 mm  
 Stitches: 39 441



- 1  2232  
1082  
\* Add appliqué fabric
- 2  2232  
1082  
✂ Trim appliqué fabric
- 3  2232  
1082
- 4  2462  
1185
- 5  2286  
1291
- 6  2425  
1297
- 7  2569  
1170
- 8  2289  
1021
- 9  2343  
1001
- 10  2563  
1186
- 11  2296  
1005
- 12  2573  
1212
- 13  2547  
1829

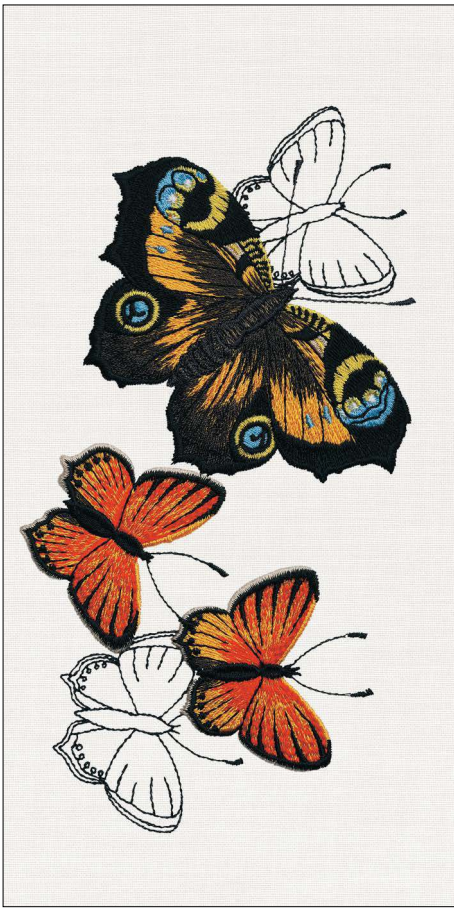

## 4\_008

Width: 106.1 mm  
Height: 195.3 mm  
Stitches: 32 090

1		2296 1005	8		2563 1186
2		2465 1065	9		2574 1086
3		2467 1184	10		2206 1028
4		2563 1186	11		2593 1015
5		2593 1015	12		2561 1083
6		2296 1005	13		2296 1005
7		2465 1065	14		2729 1179
			15		2566 1059



## 4\_009

Width: 55.0 mm  
Height: 55.0 mm  
Stitches: 7 120



1		2416 1191
2		2497 1169
3		2223 1115
4		2296 1005



## 4\_010

Width: 118.0 mm  
Height: 118.0 mm  
Stitches: 20 949

1		2413 1017
2		2413 1017
3		2325 1124
4		2465 1065
5		2484 1219
6		2296 1005

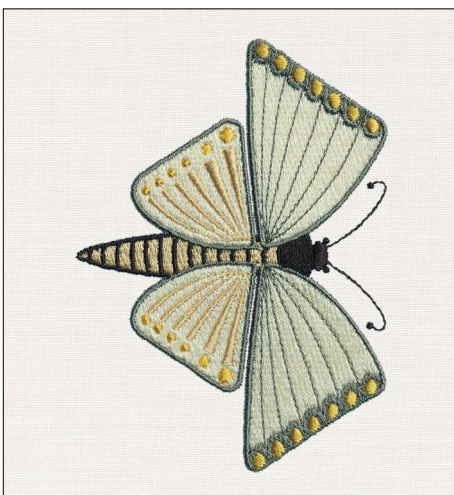

## 4\_011

Width: 81.4 mm  
Height: 115.2 mm  
Stitches: 14 380

1		2316 1022
2		2557 1070
3		2566 1059
4		2572 1180
5		2561 1083



## 4\_012



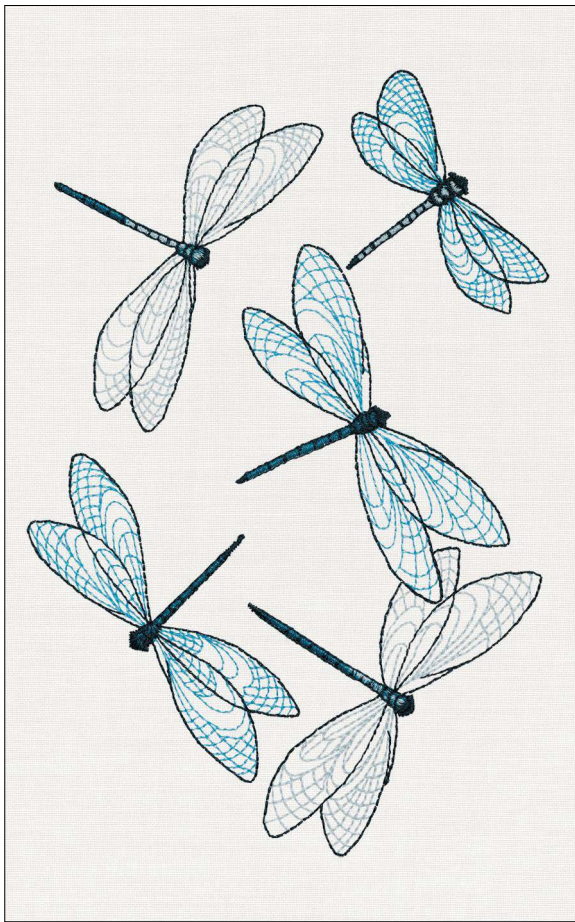

Width: 58.0 mm  
Height: 114.0 mm  
Stitches: 12 053

1		2316 1022
2		2557 1070
3		2566 1059
4		2572 1180



## 4\_013

Width: 135.7 mm  
Height: 206.0 mm  
Stitches: 11 520

- |   |   |              |
|---|---|--------------|
| 1 |  | 2310<br>1045 |
| 2 |  | 2206<br>1028 |
| 3 |  | 2528<br>1076 |
| 4 |  | 2296<br>1005 |

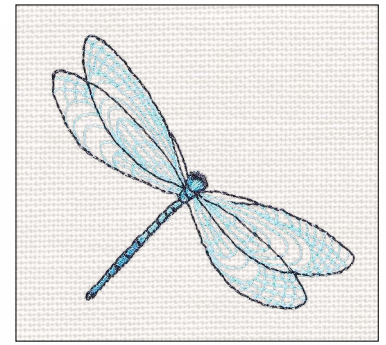

## 4\_014



Width: 79.7 mm  
Height: 72.0 mm  
Stitches: 2 502

- |   |   |              |
|---|---|--------------|
| 1 |  | 2310<br>1045 |
| 2 |  | 2528<br>1076 |
| 3 |  | 2296<br>1005 |



## 4\_015







Width: 23.0 mm  
Height: 25.0 mm  
Stitches: 728

- |   |   |              |
|---|---|--------------|
| 1 |  | 2520<br>1250 |
| 2 |  | 2527<br>526  |
| 3 |  | 2429<br>1042 |



## 4\_016



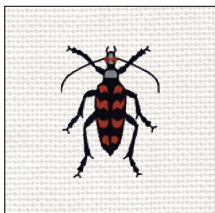

Width: 27.0 mm  
Height: 45.0 mm  
Stitches: 2 599

- |   |   |              |
|---|---|--------------|
| 1 |  | 2461<br>1066 |
| 2 |  | 2326<br>1187 |
| 3 |  | 2429<br>1042 |
| 4 |  | 2585<br>1295 |
| 5 |  | 2215<br>1182 |
| 6 |  | 2289<br>1021 |



## 4\_017

Width: 23.0 mm  
Height: 30.0 mm  
Stitches: 1 103

- |   |   |              |
|---|---|--------------|
| 1 |  | 2581<br>621  |
| 2 |  | 2585<br>1295 |
| 3 |  | 2215<br>1182 |
| 4 |  | 2581<br>621  |

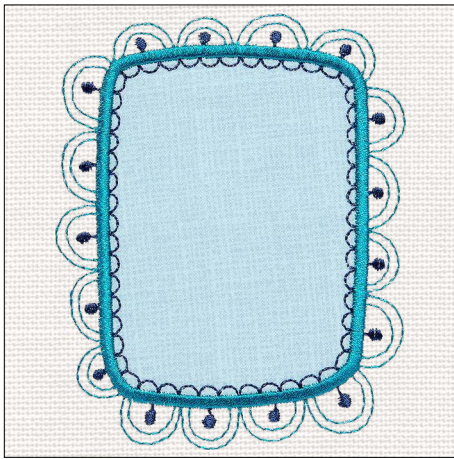

### 5\_001

Width: 93.8 mm  
 Height: 114.2 mm  
 Stitches: 5 987



- 1  2446  
 1513  
 \* Add appliqué fabric
- 2  2446  
 1513  
 ✂ Trim appliqué fabric
- 3  2613  
 1202
- 4  2446  
 1513

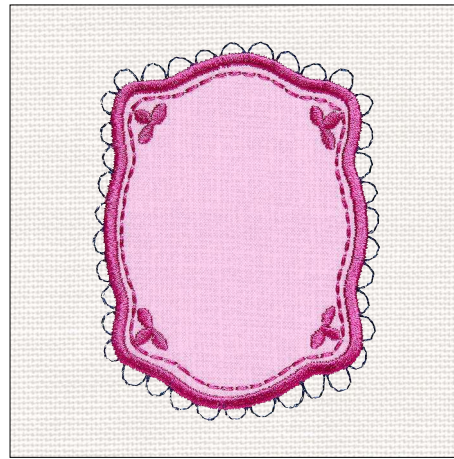

### 5\_002

Width: 75.8 mm  
 Height: 99.6 mm  
 Stitches: 4 489



- 1  2590  
 1191  
 \* Add appliqué fabric
- 2  2590  
 1191  
 ✂ Trim appliqué fabric
- 3  2613  
 1202
- 4  2590  
 1191

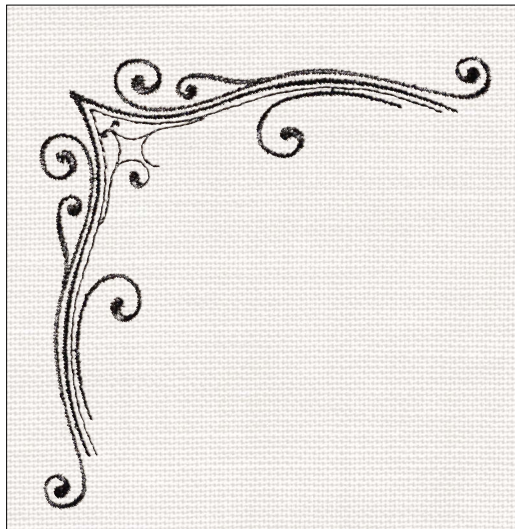

### 5\_003

Width: 120.3 mm  
 Height: 120.1 mm  
 Stitches: 4 484

- 1  2564  
 1183



### 5\_004

Width: 13.5 mm  
 Height: 61.0 mm  
 Stitches: 679

- 1  2564  
 1183

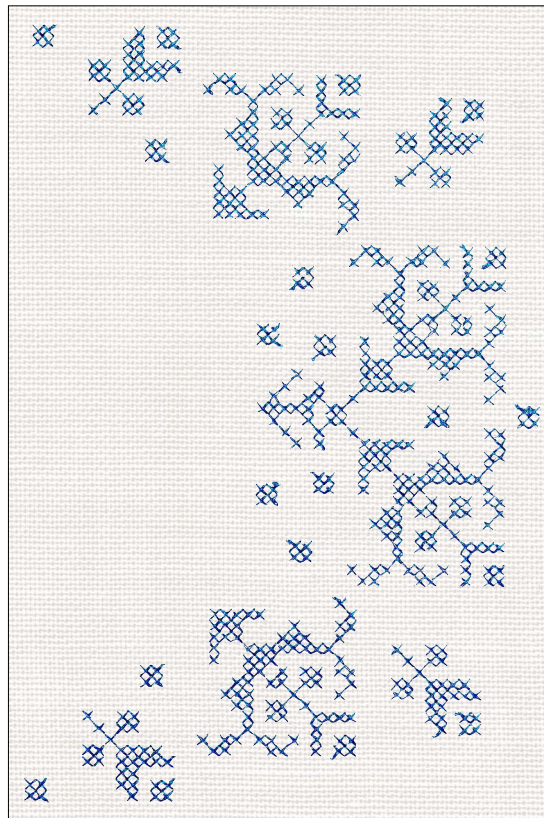

### 5\_005

Width: 135 mm  
 Height: 204.1 mm  
 Stitches: 3 609

- 1  2384  
 1242

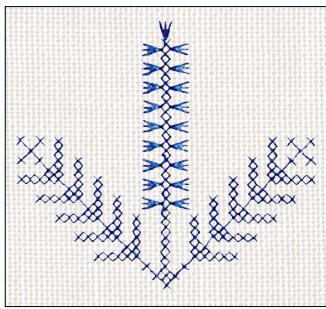

### 5\_006

Width: 80.0 mm  
 Height: 72.1 mm  
 Stitches: 1 151

1  2437  
 1293

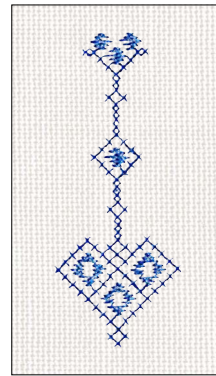

### 5\_007

Width: 34.0 mm  
 Height: 84.0 mm  
 Stitches: 930

1  2437  
 1293

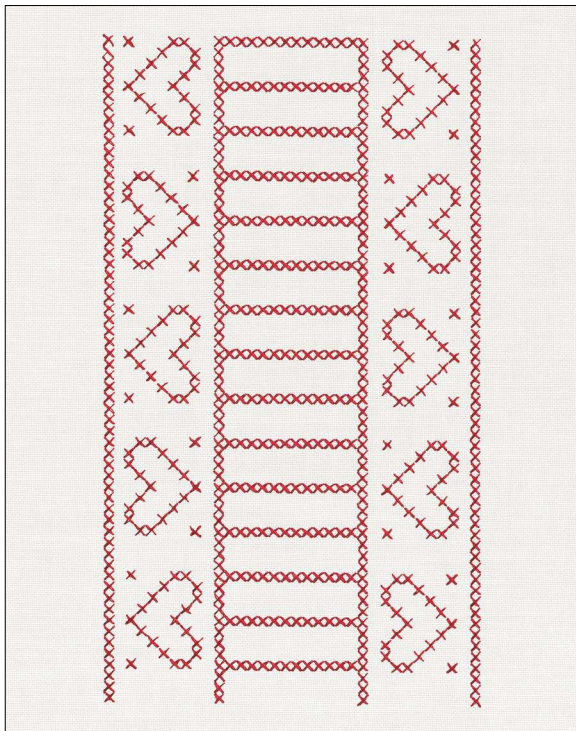

### 5\_008

Width: 98.2 mm  
 Height: 172.8 mm  
 Stitches: 4 610





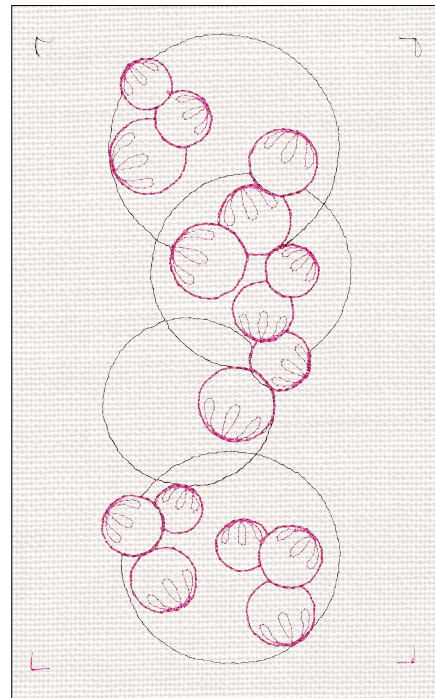

1  2508  
 1039



### 5\_009

Width: 100.0 mm  
 Height: 170.1 mm  
 Stitches: 2 055



1  2376  
 1189  
 2  2376  
 1189  
 3  2261  
 1231  
 4  2261  
 1231

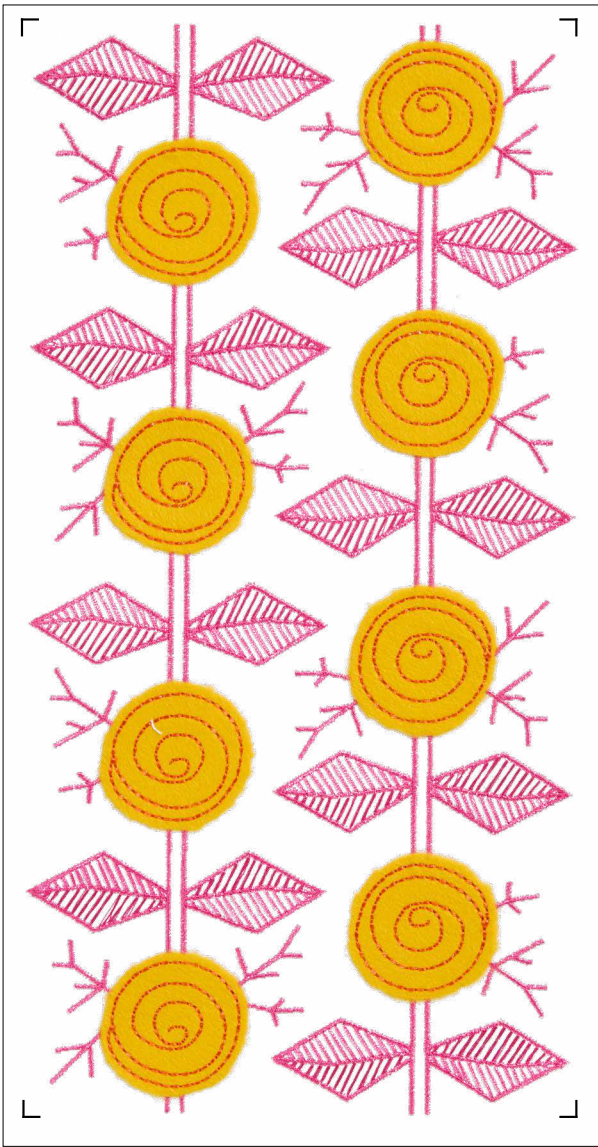











## 5\_010

Width: 140.0 mm  
Height: 290.3 mm  
Stitches: 25 130



Tip: Design contains position stitches that makes it possible to sew it as an endless design in a regular hoop.

- |    |   |              |                       |
|----|---|--------------|-----------------------|
| 1  |    | 2261<br>1231 |                       |
| 2  |    | 2261<br>1231 | * Add appliqué fabric |
| 3  |    | 2469<br>1078 | * Add appliqué fabric |
| 4  |    | 2469<br>1078 | * Add appliqué fabric |
| 5  |    | 2469<br>1078 | * Add appliqué fabric |
| 6  |    | 2469<br>1078 | * Add appliqué fabric |
| 7  |    | 2469<br>1078 | * Add appliqué fabric |
| 8  |    | 2469<br>1078 | * Add appliqué fabric |
| 9  |  | 2469<br>1078 | * Add appliqué fabric |
| 10 |  | 2469<br>1078 |                       |
| 11 |  | 2469<br>1078 |                       |

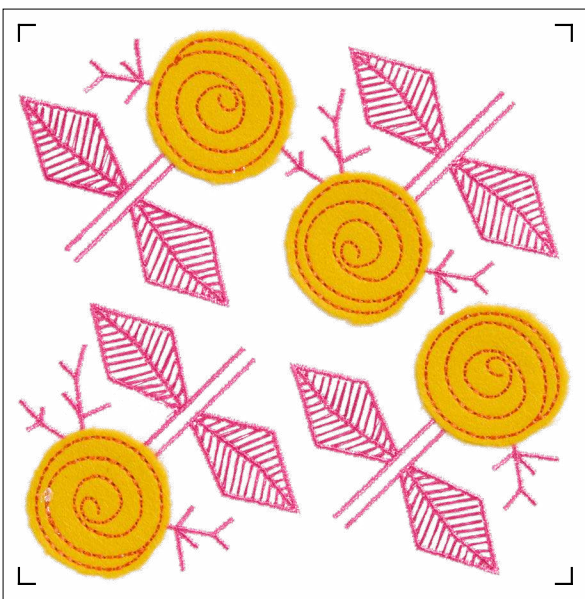







## 5\_011

Width: 146.0 mm  
Height: 146.0 mm  
Stitches: 11 846



Tip: Design contains position stitches that makes it possible to sew it as an endless design in a regular hoop.

- |   |  |              |                        |
|---|--|--------------|------------------------|
| 1 |   | 2261<br>1231 | * Add appliqué fabric  |
| 2 |   | 2261<br>1231 | * Add appliqué fabric  |
| 3 |   | 2469<br>1078 | * Add appliqué fabric  |
| 4 |   | 2469<br>1078 |                        |
| 5 |  | 2469<br>1078 | * Add appliqué fabric  |
| 6 |  | 2469<br>1078 |                        |
| 7 |  | 2469<br>1078 | ✂ Trim appliqué fabric |

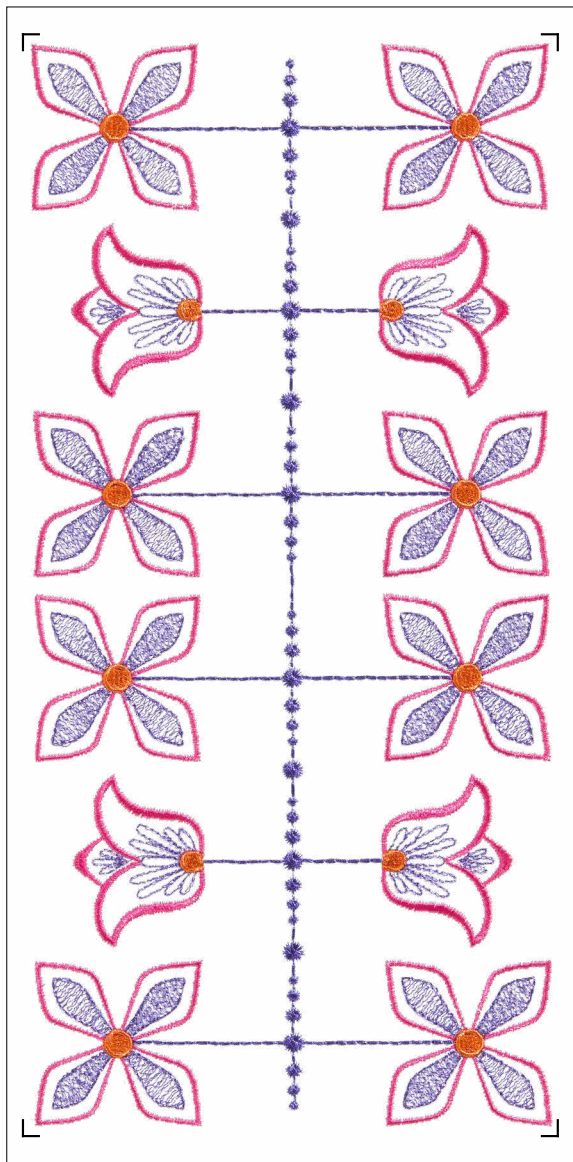

## 5\_015

Width: 140.0 mm  
 Height: 291.5 mm  
 Stitches: 26 631

Tip: Design contains position stitches that makes it possible to sew it as an endless design in a regular hoop.

- |   |   |              |
|---|---|--------------|
| 1 |  | 2428<br>1195 |
| 2 |  | 2428<br>1195 |
| 3 |  | 1016<br>7050 |
| 4 |  | 2261<br>1231 |
| 5 |  | 2469<br>1078 |
| 6 |  | 2469<br>1078 |

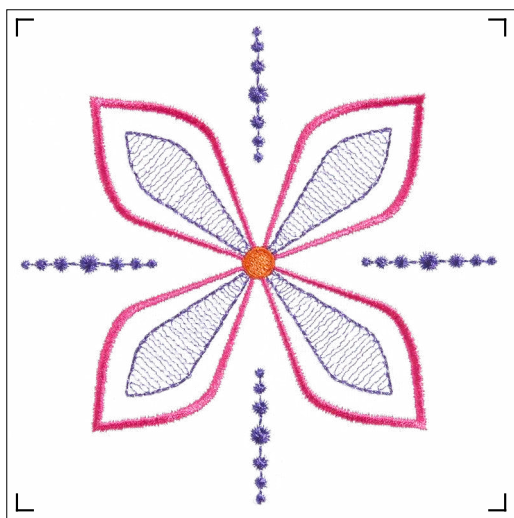

## 5\_016

Width: 140.0 mm  
 Height: 140.0 mm  
 Stitches: 5 611

Tip: Design contains position stitches that makes it possible to sew it as an endless design in a regular hoop.

- |   |   |              |
|---|---|--------------|
| 1 |  | 2428<br>1195 |
| 2 |  | 1016<br>7050 |
| 3 |  | 2261<br>1231 |
| 4 |  | 2469<br>1078 |
| 5 |  | 2428<br>1195 |
| 6 |  | 2428<br>1195 |

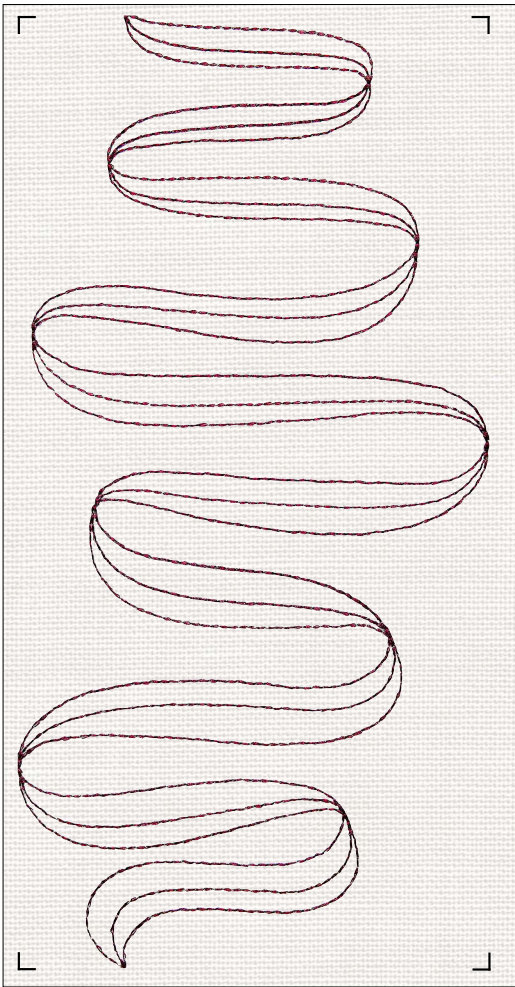

## 5\_014

Width: 130.3 mm  
 Height: 255.0 mm  
 Stitches: 3 857



- 1  2498  
1189
- 2  2498  
1189
- 3  2498  
1189

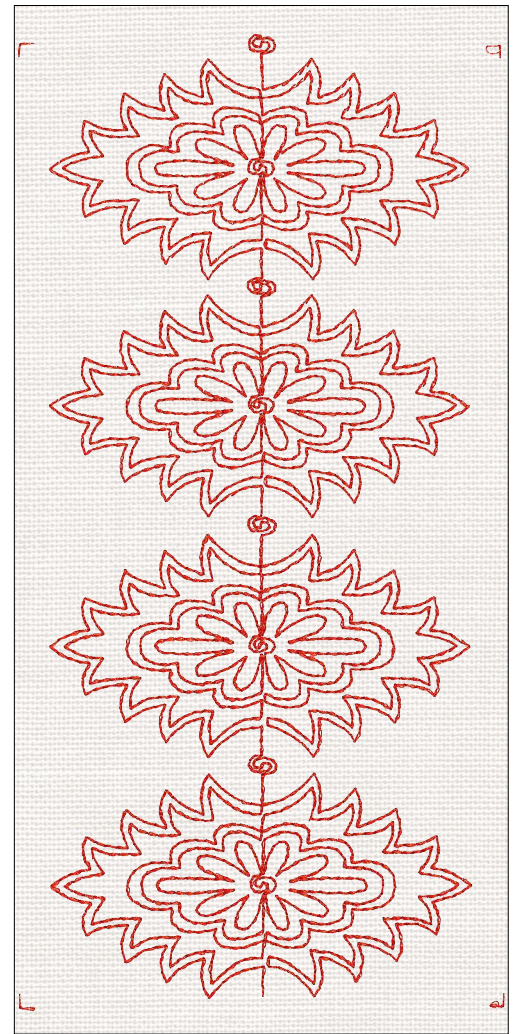

## 5\_016

Width: 126.7 mm  
 Height: 254.0 mm  
 Stitches: 7 787



- 1  2236  
1078
- 2  2236  
1078
- 3  2236  
1078

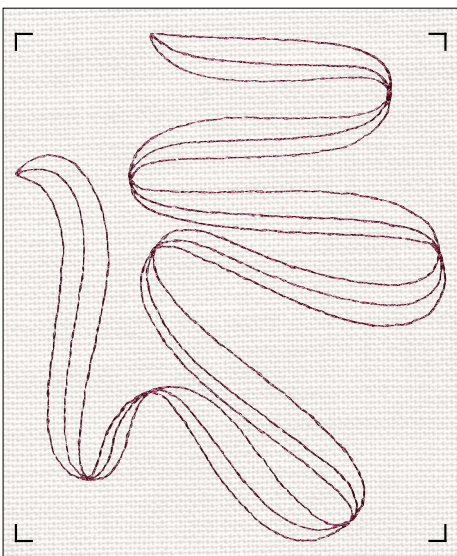

## 5\_015

Width: 130.4 mm  
 Height: 133.4 mm  
 Stitches: 2 351



- 1  2498  
1189
- 2  2498  
1189
- 3  2498  
1189

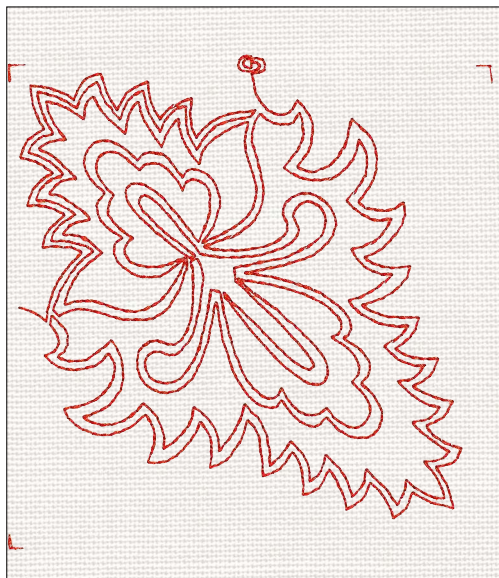

### 5\_017

Width: 126.7 mm  
 Height: 129.1 mm  
 Stitches: 3 345



- 1  2236  
1078
- 2  2236  
1078
- 3  2236  
1078

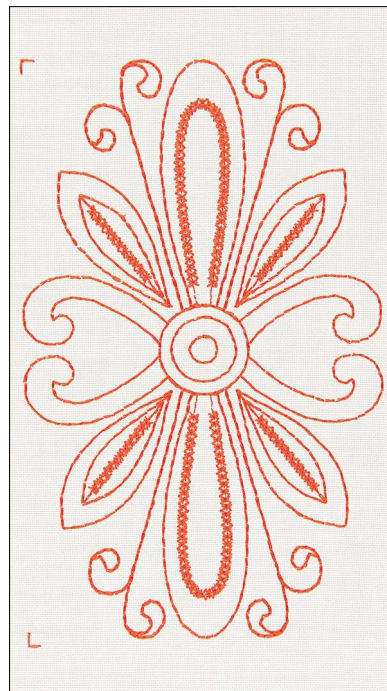

### 5\_018

Width: 95.0 mm  
 Height: 153.6 mm  
 Stitches: 4 916



- 1  2468  
1078

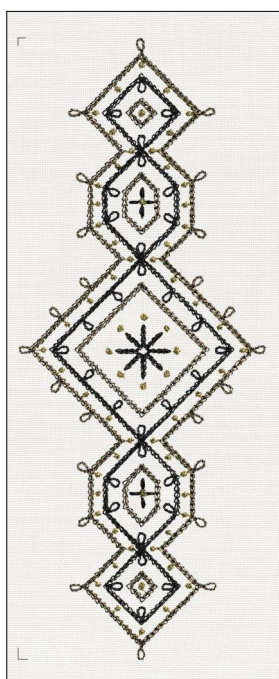

### 5\_019

Width: 65.2 mm  
 Height: 165.0 mm  
 Stitches: 5 033



- 1  2576  
1059
- 2  2400  
1159
- 3  2729  
1179

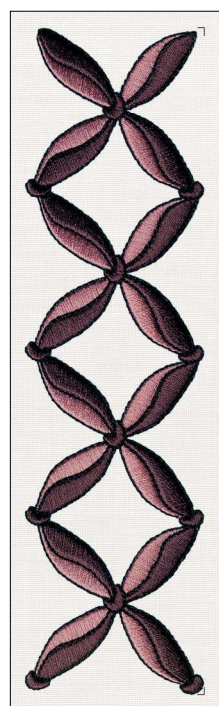

### 5\_020

Width: 50.6 mm  
 Height: 175.6 mm  
 Stitches: 8 874



- 1  2591  
1119
- 2  2339  
1214
- 3  2296  
1005



### 5\_021

Width: 100.0 mm  
 Height: 175.0 mm  
 Stitches: 22 686

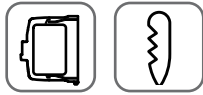

Single or Double layer

- 1 Felting
  - 2 Felting
  - 3 Felting
- Clean the Bobbin Area



### 5\_022

Width: 135.8 mm  
 Height: 235.4 mm  
 Stitches: 30 714

- 1 2241  
1321
- 2 2569  
1170
- 3 2234  
1055



### 5\_023

Width: 110.0 mm  
 Height: 215.0 mm  
 Stitches: 57 730



- 1 1002  
1151
- 2 2616  
1811
- 3 2587  
1189
- 4 2376  
1189
- 5 2490  
1299
- 6 2424  
1810
- 7 2618  
1011
- 8 2485  
1327
- 9 2422  
1811
- 10 2314  
1810





### 6\_001

Width: 41.8 mm  
Height: 52.6 mm  
Stitches: 1 558

- 1  2426  
1813



### 6\_002

Width: 42.2 mm  
Height: 57.6 mm  
Stitches: 1 828

- 1  2229  
1173

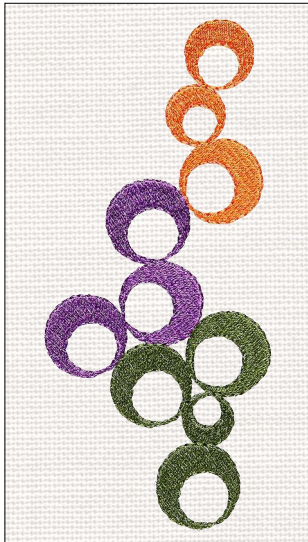

### 6\_003



Width: 59.8 mm  
Height: 134.5 mm  
Stitches: 4 647

- 1  2330  
1827
- 2  2426  
1813
- 3  2229  
1173



### 6\_004



Width: 55.6 mm  
Height: 55.1 mm  
Stitches: 2 535

- 1  2500  
1192
- 2  2330  
1827



### 6\_005

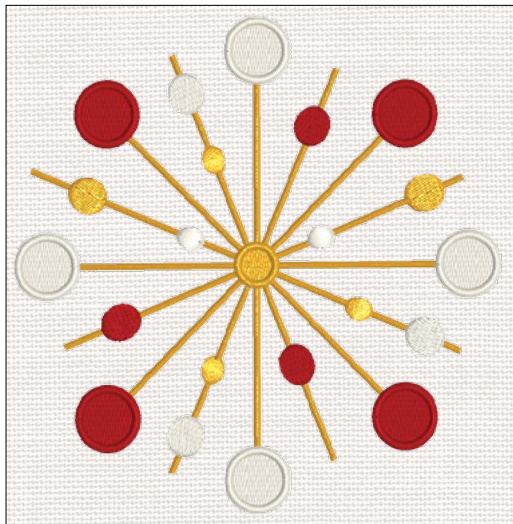

Width: 69.6 mm  
Height: 69.7 mm  
Stitches: 4 122

- 1  2330  
1827
- 2  2261  
1231



### 6\_006

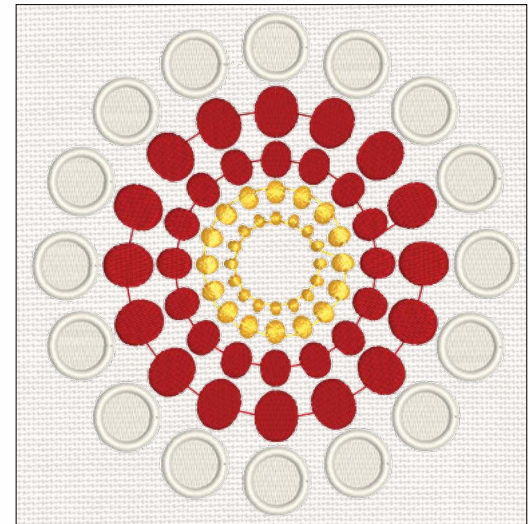

Width: 112.6 mm  
Height: 115.0 mm  
Stitches: 10 237

- 1  1001  
1025
- 2  2623  
1181
- 3  2574  
1086



### 6\_007

Width: 113.0 mm  
Height: 116.5 mm  
Stitches: 15 902





- 1  1001  
1025
- 2  2623  
1181
- 3  2574  
1086



## 6\_008

Width: 88.8 mm  
Height: 116.4 mm  
Stitches: 6 845





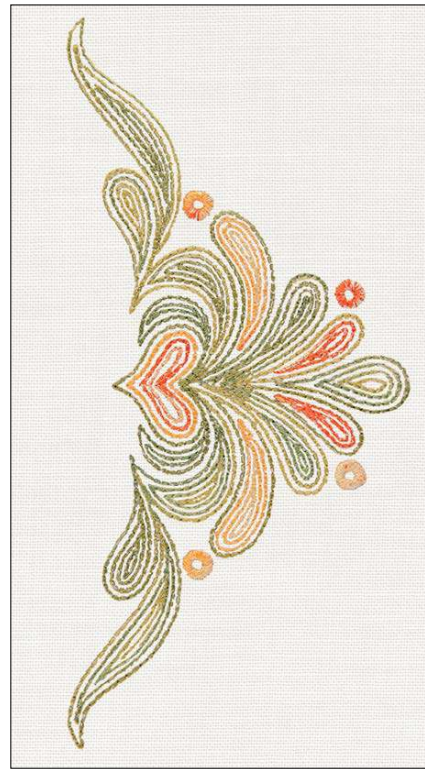

- 1  2359  
1168
- 2  2583  
1835
- 3  2359  
1168
- 4  2359  
1168
- 5  2583  
1835



## 6\_009

Width: 159.2 mm  
Height: 72.2 mm  
Stitches: 7 097



- 1  2359  
1168
- 2  2583  
1835
- 3  2359  
1168
- 4  2359  
1168



## 6\_010



Width: 106.5 mm  
Height: 175.6 mm  
Stitches: 6 383

- 1  2250  
1838
- 2  2230  
1834
- 3  2229  
1173



## 6\_011



Width: 125.7 mm  
Height: 158.1 mm  
Stitches: 6 634

- 1  2622  
1035
- 2  2205  
1181
- 3  2327  
1238



## 6\_012

Width: 58.1 mm  
 Height: 197.7 mm  
 Stitches: 5 312

1		2587 1189
2		2498 1189
3		2562 1227



## 6\_013



Width: 129.6 mm  
 Height: 123.1 mm  
 Stitches: 7 650

1		2372 1247
2		2227 1058
3		2562 1227



## 6\_014

Width: 185.3 mm  
 Height: 191.0 mm  
 Stitches: 24 636

1		2427 1112
2		1016 1255
3		2261 1231
4		2426 1813
5		2459 1232
6		2261 1231
7		1011 1256



## 6\_015

Width: 190.1 mm  
 Height: 193.0 mm  
 Stitches: 22 581

- 1 2261  
1231
- 2 1016  
1255
- 3 2427  
1112
- 4 2204  
571
- 5 2426  
1813
- 6 2446  
1513
- 7 2261  
1231



## 6\_016

Width: 27.5 mm  
 Height: 39.0 mm  
 Stitches: 1 315



Single or Double layer

- 1 Felting

Clean the Bobbin Area

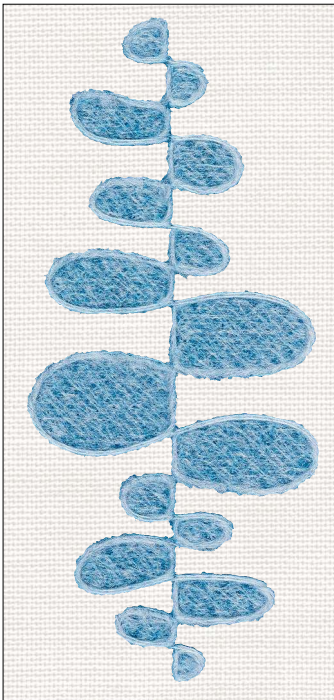

## 6\_017

Width: 77.8 mm  
 Height: 175.1 mm  
 Stitches: 14 534



Single or Double layer

- 1 Felting
- 2 Felting
- 3 Felting

Clean the Bobbin Area



## 6\_018

Width: 30.0 mm  
 Height: 29.5 mm  
 Stitches: 1 086



Single or Double layer

- 1 Felting

Clean the Bobbin Area



## 6\_019

Width: 94.7 mm  
 Height: 250.1 mm  
 Stitches: 9 761



- 1 Felting
  - 2 Felting
- Clean the Bobbin Area



## 6\_020

Width: 95.9 mm  
 Height: 95.9 mm  
 Stitches: 17 820



- 1 1283



## 6\_021

Width: 63.4 mm  
 Height: 63.5 mm  
 Stitches: 1 177



- 1 2497  
1169

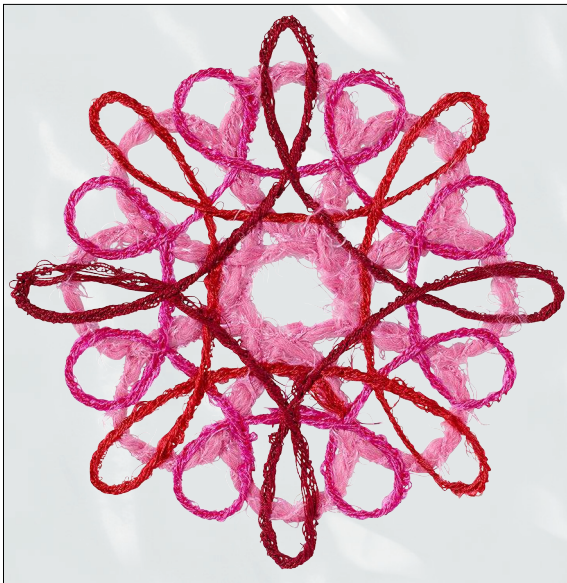

## 6\_022

Width: 146.3 mm  
 Height: 146.5 mm  
 Stitches: 3 217



- |   |  |              |
|---|--|--------------|
| 1 |  | 2259<br>1256 |
| 2 |  | 2432<br>1039 |
| 3 |  | 2263<br>1147 |
| 4 |  | 2225<br>1169 |

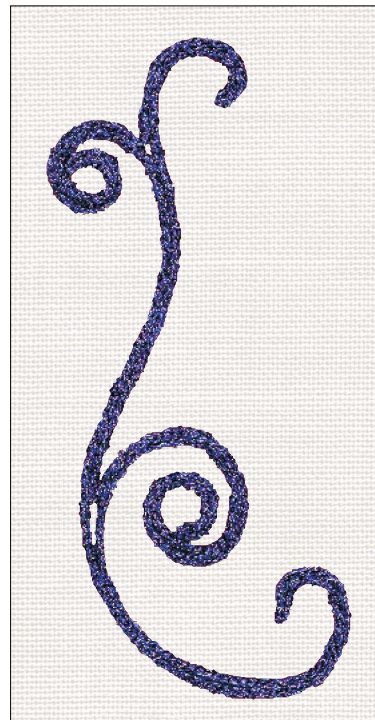

## 6\_023

Width: 74.6 mm  
 Height: 174.6 mm  
 Stitches: 1 112

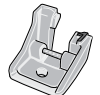

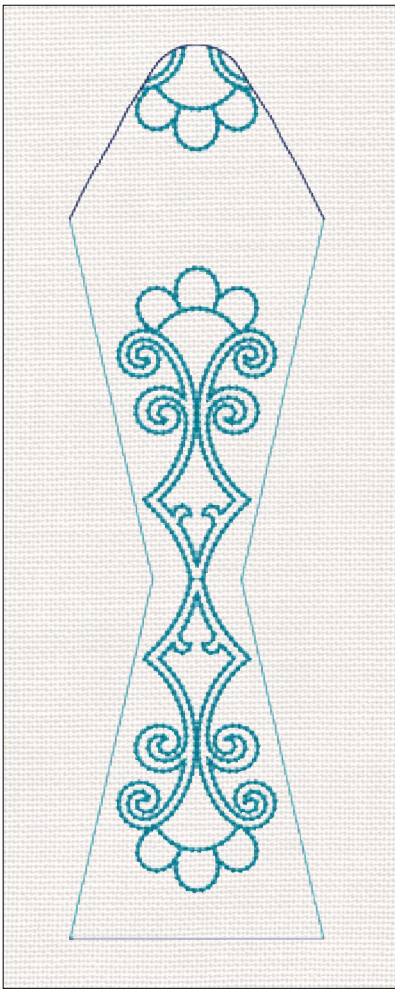

- 1 2430  
1255



## 6\_024

Width: 69.2 mm  
 Height: 243.5 mm  
 Stitches: 3 498



- 1  2446  
 1513  
 \* Place lining on top of the embroidery right side down
- 2  2210  
 1042  
 ✂ Trim to 3/8" (1 cm)  
 outside the basting stitches

Fold right sides together. Sew the side seams. Leave an opening in the lining. Turn the right side out and press.











Design 6\_024



## 6\_025

Width: 122.0 mm  
 Height: 236.5 mm  
 Stitches: 15 369



- 1  2590  
 1191  
 \* Add appliqué fabric
- 2  2590  
 1191
- 3  1011  
 1256  
 \* Add appliqué fabric  
 underneath the hoop.
- 4  2590  
 1191  
 ✂ Trim appliqué fabric
- 5  2590  
 1191
- 6  2428  
 1301
- 7  2588  
 1080
- 8  1016  
 1255

Fold wrong sides together at the stitched marks. Sew the sides together inside the satin seam.









Design 6\_025



## 6\_026

Width: 74.0 mm  
Height: 74.0 mm  
Stitches: 4 806



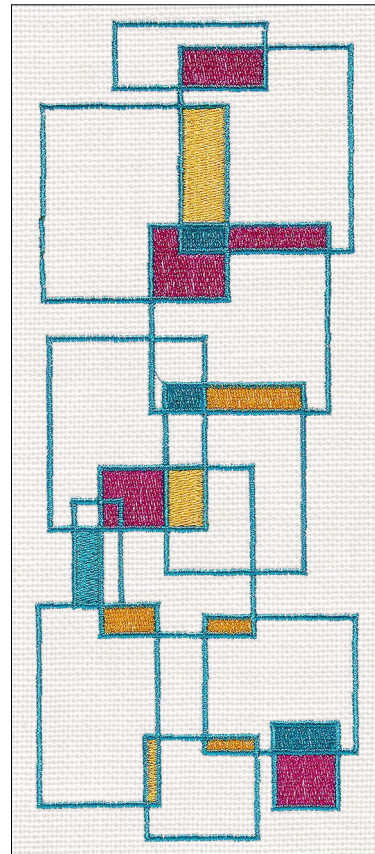

- 1  2497  
1169  
(✂) If not using cutwork needles,  
cut inside marked area
- 2  Cutwork needle #1
- 3  Cutwork needle #2
- \* Add heavy weight water  
soluble stabilizer  
underneath the hoop
- 4  2497  
1169  
✂ Trim and remove the  
cut fabric
- 5  2497  
1169  
 Clean the Bobbin Area



## 6\_027

Width: 84.9 mm  
Height: 217.2 mm  
Stitches: 15 430

- 1  2590  
1191
- 2  2331  
1137
- 3  2447  
1517

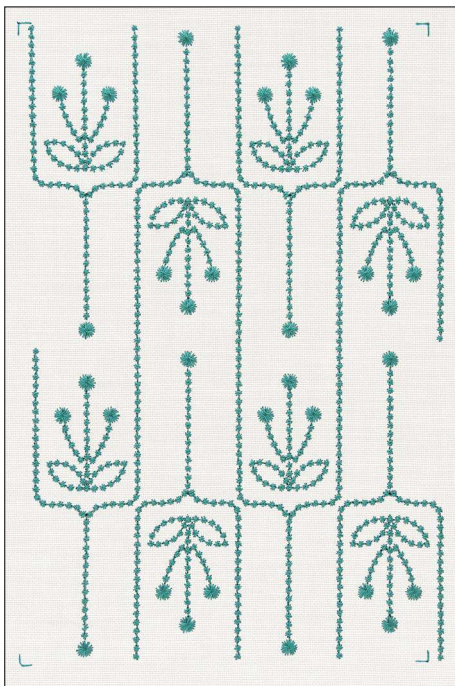

## 6\_028

Width: 132.4 mm  
Height: 199.0 mm  
Stitches: 11 326



- 1  2445  
1513



## 6\_029



Width: 132.4 mm  
Height: 210.4 mm  
Stitches: 16 725

- 1  2445  
1513



## 6\_030

Width: 96.1 mm  
Height: 206.3 mm  
Stitches: 21 194

- 1  2215  
1182
- 2  2507  
1533



## 6\_031

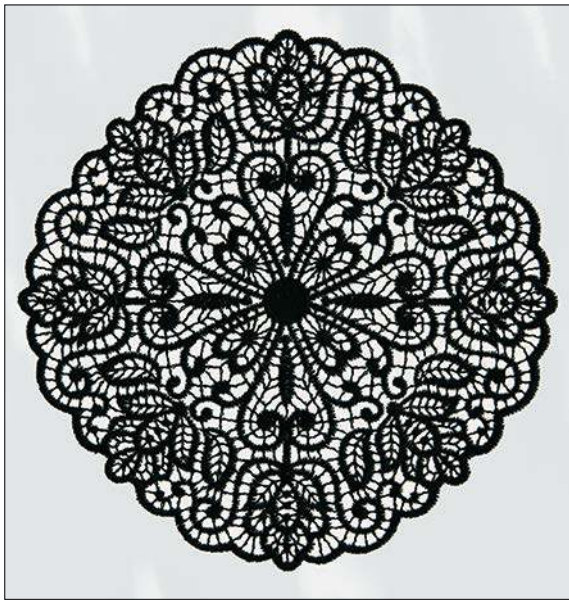

Width: 118.5 mm  
Height: 256.0 mm  
Stitches: 26 228

- 1  2215  
1182



### 6\_032

Width: 144.8 mm  
 Height: 144.8 mm  
 Stitches: 29 385



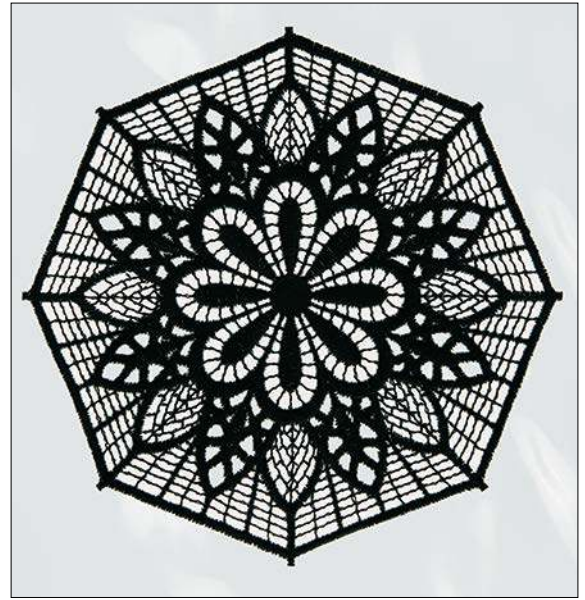

- 1  2296  
 1005  
 \* Add appliqué fabric
- 2  2296  
 1005  
 ✂ Trim appliqué fabric
- 3  2296  
 1005

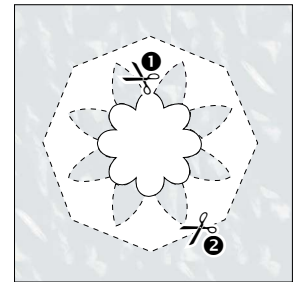
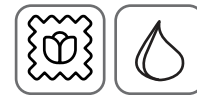

### 6\_033

Width: 143.8 mm  
 Height: 143.6 mm  
 Stitches: 26 630







- 1  2296  
 1005  
 \* Add appliqué fabric
- 2  2296  
 1005  
 ✂ Trim appliqué fabric ①
- 3  2296  
 1005  
 ✂ Trim appliqué fabric ②
- 4  2296  
 1005



## 7\_001

Width: 110.8 mm  
Height: 73.9 mm  
Stitches: 12 004











- 1  2209  
1049
- 2  2211  
1322
- 3  2315  
1232
- 4  2507  
1533
- 5  2421  
1169



## 7\_002

Width: 136.0 mm  
Height: 171.5 mm  
Stitches: 36 505





- 1  1001  
1025  
\* Add appliqué fabric
- 2  1001  
1025  
✂ Trim appliqué fabric
- 3  1001  
1025
- 4  2556  
1137
- 5  1003  
1822
- 6  2209  
1049
- 7  2211  
1322
- 8  2315  
1232
- 9  2507  
1533
- 10  2421  
1169



## 7\_003

Width: 62.9 mm  
Height: 75.7 mm  
Stitches: 7 359

- 1  2507  
1533
- 2  2421  
1169



## 7\_004

Width: 95.1 mm  
Height: 155.4 mm  
Stitches: 19 243



- 1  2238  
1204
- 2  2238  
1204
- 3  2238  
1176
- 4  2595  
1175
- 5  2206  
1028
- 6  2528  
1076
- 7  2402  
1170
- 8  1003  
1819
- 9  1001  
1159
- 10  2457  
1177
- 11  2595  
1176
- 12  2553  
1103
- 13  1009  
1317
- 14  1009  
1317
- 15  2249  
1169
- 16  2376  
1189
- 17  1009  
1317
- 18  1009  
1317



## 7\_005

Width: 57.2 mm  
 Height: 86.2 mm  
 Stitches: 10 740

- |    |  |              |
|----|--|--------------|
| 1  |  | 2569<br>1170 |
| 2  |  | 2251<br>1057 |
| 3  |  | 2476<br>1127 |
| 4  |  | 2208<br>1079 |
| 5  |  | 2552<br>1174 |
| 6  |  | 2234<br>1055 |
| 7  |  | 2325<br>1124 |
| 8  |  | 2508<br>1039 |
| 9  |  | 2622<br>1035 |
| 10 |  | 2296<br>1005 |



## 7\_006

Width: 78.4 mm  
 Height: 24.0 mm  
 Stitches: 3 471

- |   |  |              |
|---|--|--------------|
| 1 |  | 2234<br>1055 |
| 2 |  | 2461<br>1066 |
| 3 |  | 2211<br>1322 |
| 4 |  | 2316<br>1022 |
| 5 |  | 2231<br>1126 |
| 6 |  | 2296<br>1005 |
| 7 |  | 2508<br>1039 |



## 7\_007

Width: 74.6 mm  
 Height: 95.0 mm  
 Stitches: 21 063

- |   |  |              |    |  |              |
|---|--|--------------|----|--|--------------|
| 1 |  | 2413<br>1543 | 7  |  | 2476<br>1127 |
| 2 |  | 2412<br>1154 | 8  |  | 2231<br>1126 |
| 3 |  | 2508<br>1039 | 9  |  | 2331<br>1137 |
| 4 |  | 2622<br>1035 | 10 |  | 2469<br>1078 |
| 5 |  | 2453<br>1051 | 11 |  | 2296<br>1005 |
| 6 |  | 2552<br>1174 | 12 |  | 2574<br>1086 |

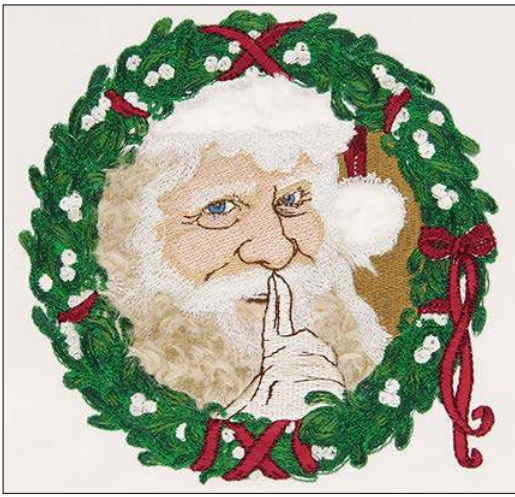

## 7\_008

Width: 135.9 mm  
Height: 135.2 mm  
Stitches: 53 171



1		2569 1170	
2		2270 1169	
3		2421 1169	
4		2342 1001	* Add appliqué fabric
5		2342 1001	✂ Trim appliqué fabric
6		2342 1001	
7		2232 1082	
8		2473 1258	
9		2399 1055	
10		2614 1226	
11		2265 1166	
12		2251 1057	
13		2342 1001	
			* Add appliqué fabric
14		2342 1001	
			✂ Trim appliqué fabric
15		2342 1001	
16		2539 1327	
17		2574 1086	
18		2297 1001	
19		2251 1057	
20		2209 1049	
21		2315 1232	
22		1010 1175	
23		2574 1086	
24		2270 1169	
25		2421 1169	



## 7\_009









Width: 142.7 mm  
Height: 228.4 mm  
Stitches: 65 676

1		2342 1001
2		2733 1824
3		2501 1064
4		2374 1016
5		2273 1128
6		2414 1020
7		2378 561
8		2263 1147
9		2581 621
10		2585 1295
11		2334 1312
12		2531 1074
13		2334 1312



## 7\_010











Width: 176.6 mm  
 Height: 180.2 mm  
 Stitches: 22 109

- |   |  |              |
|---|--|--------------|
| 1 |  | 2378<br>561  |
| 2 |  | 2402<br>1170 |
| 3 |  | 2298<br>1054 |
| 4 |  | 2203<br>1054 |
| 5 |  | 2258<br>1259 |
| 6 |  | 2631<br>538  |
| 7 |  | 2297<br>1001 |
| 8 |  | 2215<br>1182 |



## 7\_011

Width: 91.4 mm  
 Height: 94.7 mm  
 Stitches: 13 495

- |    |   |              |
|----|---|--------------|
| 1  |  | 2574<br>1086 |
| 2  |  | 2222<br>1223 |
| 3  |  | 2484<br>1219 |
| 4  |  | 2453<br>1051 |
| 5  |  | 2289<br>1021 |
| 6  |  | 2276<br>1117 |
| 7  |  | 2263<br>1147 |
| 8  |  | 2239<br>1222 |
| 9  |  | 2402<br>1170 |
| 10 |  | 2296<br>1005 |

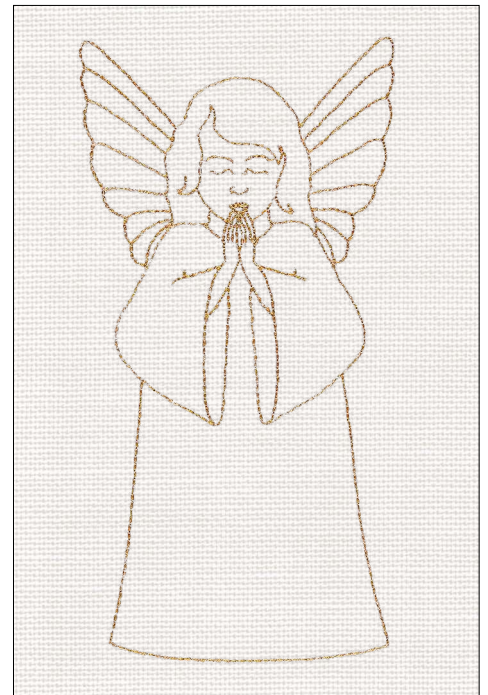

## 7\_012

Width: 82.5 mm  
 Height: 164.0 mm  
 Stitches: 2 939



- |   |   |              |
|---|---|--------------|
| 1 |  | 2562<br>1227 |
|---|---|--------------|



### 7\_013

Width: 97.0 mm  
Height: 75.9 mm  
Stitches: 9 673





- 1  2471  
1243
- 2  2471  
1243



### 7\_014

Width: 75.5 mm  
Height: 95.1 mm  
Stitches: 11 936





- 1  2471  
1243
- 2  2471  
1243



### 7\_015

Width: 95.0 mm  
Height: 94.9 mm  
Stitches: 8 447



- 1  2471  
1243
- 2  2471  
1243

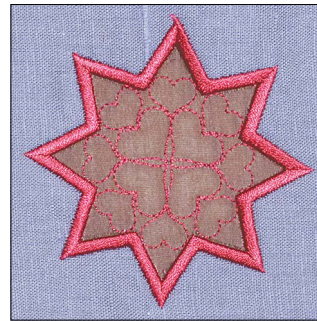



### 7\_016

Width: 76.0 mm  
Height: 76.0 mm  
Stitches: 2 846



Reversed  
Appliqué



- 1  1308  
2497  
\* Add appliqué fabric  
underneath the hoop
- 2  1308  
2497  
✂ Carefully cut away the top  
fabric and stabilizer, leave the  
appliqué fabric underneath
- 3  1308  
2497



### 7\_017

Width: 75.0 mm  
Height: 85.0 mm  
Stitches: 6 724



- 1  1308  
2497  
\* Add appliqué fabric
- 2  1308  
2497  
✂ Trim appliqué fabric
- 3  1308  
2497







## 7\_018

Width: 124.2 mm  
Height: 140.0 mm  
Stitches: 24 388



Reversed Appliqué

- \* Add appliqué fabric underneath the hoop
- 1  2618  
1011
- ✂ Carefully cut away the top fabric and stabilizer, leave the appliqué fabric underneath
- 2  2210  
1042
- 3  2618  
1011
- 4  2409  
1238
- 5  2210  
1042

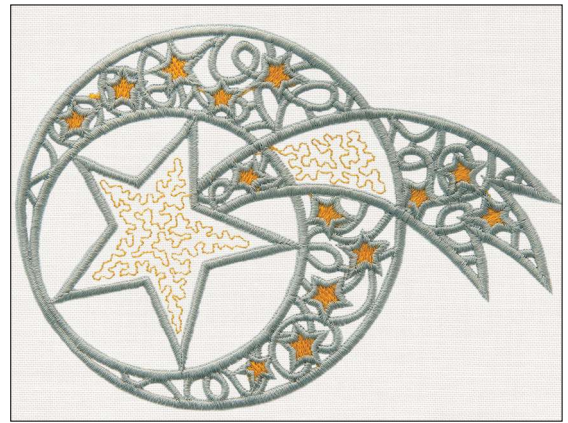





## 7\_019

Width: 146.0 mm  
Height: 103.8 mm  
Stitches: 18 878







Reversed Appliqué

- \* Add appliqué fabric underneath the hoop
- 1  2400  
1159
- 2  2618  
1011
- ✂ Carefully cut away the top fabric and stabilizer, leave the appliqué fabric underneath
- 3  2618  
1011
- 4  2400  
1159
- 5  2618  
1011



## 7\_020

Width: 125.4 mm  
Height: 110.2 mm  
Stitches: 11 033

- 1  2504  
1533
- 2  2412  
1154
- 3  2262  
1191
- 4  2215  
1182





## 7\_021

Width: 52.1 mm  
Height: 114.9 mm  
Stitches: 4 662



Single or Double layer

- 1  Felting
- 2  Felting
-  Clean the Bobbin Area



## 7\_022

Width: 113.6 mm  
Height: 112.0 mm  
Stitches: 5 587

- 1  2504  
1533
- 2  2412  
1154
- 3  2262  
1191
- 4  2215  
1182



## 7\_023

Width: 96.0 mm  
Height: 84.2 mm  
Stitches: 15 401

- 1  2238  
1204
- 2  2214  
1049
- 3  2237  
1115
- 4  2504  
1533



## 7\_024

Width: 96.0 mm  
Height: 157.8 mm  
Stitches: 7 676

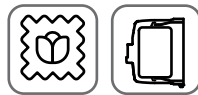

- 1  2457  
1177
- 2  2460  
538
- 3  2558  
1239  
\* Add appliqué fabric
- 4  2558  
1239  
✕ Trim appliqué fabric
- 5  2409  
1238
- 6  2343  
1001  
\* Add appliqué fabric
- 7  2343  
1001  
✕ Trim appliqué fabric
- 8  2558  
1239
- 9  2430  
1255  
\* Add appliqué fabric
- 10  2430  
1255  
✕ Trim appliqué fabric
- 11  2557  
1070



## 7\_025

Width: 96.1 mm  
Height: 166.1 mm  
Stitches: 11 461

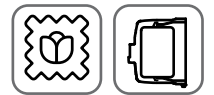



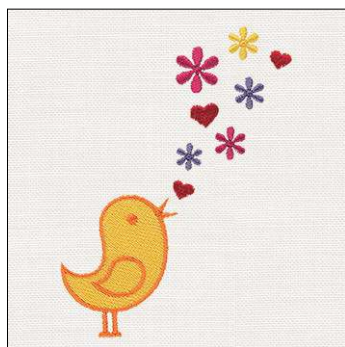



- 1  2335  
1082
- 2  2457  
1177
- 3  2581  
621
- 4  2295  
0568
- 5  1001  
1025
- 6  1000  
1055
- 7  2546  
1227
- 8  2408  
1185  
\* Add appliqué fabric
- 9  2408  
1185  
✕ Trim appliqué fabric
- 10  2408  
1185
- 11  2330  
1827
- 12  2566  
1059
- 13  2595  
1176
- 14  2392  
1175



## 7\_026





Width: 80.6 mm  
 Height: 109.4 mm  
 Stitches: 4 697

- 1  2235  
1187
- 2  2463  
1238
- 3  2378  
561
- 4  2287  
1194
- 5  2235  
1187
- 6  2291  
1231



## 7\_027

Width: 74.0 mm  
 Height: 66.6 mm  
 Stitches: 8 373



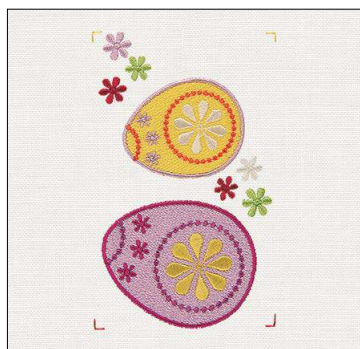





- 1  2291  
1231
- 2  2326  
1187
- 3  2287  
1194
- 4  2291  
1231
- 5  2297  
1001



## 7\_028

Width: 74.2 mm  
 Height: 120.1 mm  
 Stitches: 13 570



- 1  2326  
1187
- 2  2285  
1111
- 3  2297  
1001
- 4  2291  
1231
- 5  2326  
1187
- 6  2218  
1827
- 7  2500  
1192
- 8  2321  
1177
- 9  2378  
561



## 7\_029

Width: 87.0 mm  
Height: 114.0 mm  
Stitches: 14 779



1		2394 1239	6		2215 1182
2		2515 1551	✕ Trim appliqué fabric		
3		2453 1051	7		2215 1182
4		2328 1168	8		2328 1168
5		2215 1182	9		2394 1239
* Add appliqué fabric			10		2215 1182



## 7\_030

Width: 44.0 mm  
Height: 101.8 mm  
Stitches: 7 554

1		2214 1049
2		2453 1051
3		2328 1168
4		2453 1051
5		2574 1086
6		2235 1187
7		2215 1182

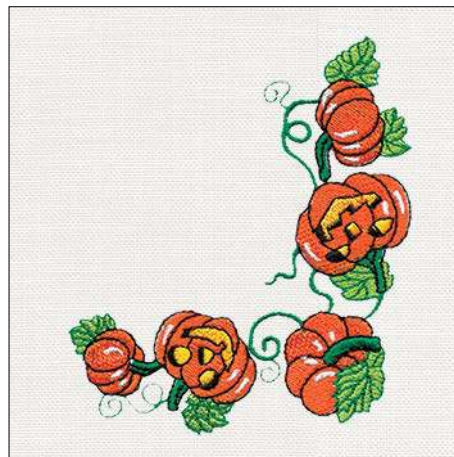

## 7\_031

Width: 91.6 mm  
Height: 104.6 mm  
Stitches: 11 319

1		2214 1049
2		2453 1051
3		2328 1168
4		2453 1051
5		2574 1086
6		2235 1187
7		2215 1182

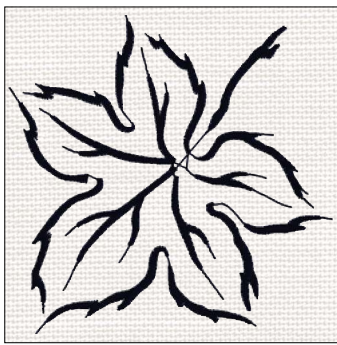

### 7\_032

Width: 75.2 mm  
Height: 74.0 mm  
Stitches: 3 240

- 1  2215  
1182

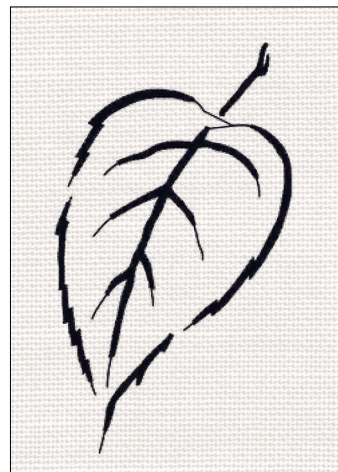

### 7\_033







Width: 54.5 mm  
Height: 95.0 mm  
Stitches: 1 929

- 1  2215  
1182



### 7\_034







Width: 116.6 mm  
Height: 110.8 mm  
Stitches: 19 701

- 1  2461  
1066
- 2  2332  
1243
- 3  2596  
1083
- 4  2326  
1187
- 5  2414  
1020
- 6  2263  
1147
- 7  2334  
1312



### 7\_035

Width: 56.4 mm  
Height: 95.6 mm  
Stitches: 8 206

- 1  2461  
1066
- 2  2326  
1187
- 3  2596  
1083
- 4  2581  
621
- 5  2213  
1238
- 6  2289  
1021
- 7  2334  
1312



### 8\_001

Width: 97.0 mm  
 Height: 51.4 mm  
 Stitches: 7 738

- 1 2390  
1001
- 2 2203  
1054
- 3 2227  
1058
- 4 2312  
1280
- 5 2339  
1214
- 6 2334  
1312
- 7 2334  
1312
- 8 2334  
1312
- 9 2343  
1001



### 8\_002

Width: 101.5 mm  
 Height: 48.0 mm  
 Stitches: 7 337

- 1 2203  
1054
- 2 2205  
1181
- 3 2227  
1058
- 4 2312  
1280
- 5 2343  
1001
- 6 2215  
1182
- 7 2615  
1230
- 8 2532  
1074
- 9 2631  
538



### 8\_003

Width: 115.0 mm  
 Height: 116.2 mm  
 Stitches: 4 877



- 1 2363  
1182  
\* Add appliqué fabric
- 2 2363  
1182  
✂ Trim appliqué fabric
- 3 2363  
1182
- 4 2415  
1033
- 5 2363  
1182
- 6 2296  
1005



### 8\_004

Width: 77.4 mm  
 Height: 119.6 mm  
 Stitches: 4 947



- 1 2363  
1182  
\* Add appliqué fabric
- 2 2363  
1182  
✂ Trim appliqué fabric
- 3 2363  
1182
- 4 2215  
1182
- 5 2363  
1182
- 6 2296  
1005



## 8\_005

Width: 69.2 mm  
Height: 81.0 mm  
Stitches: 11 043



- |                        |  |              |
|------------------------|--|--------------|
| 1                      |  | 2569<br>1170 |
| 2                      |  | 2599<br>1121 |
| 3                      |  | 2296<br>1005 |
| 4                      |  | 2283<br>1165 |
| * Add appliqué fabric  |  |              |
| 5                      |  | 2283<br>1165 |
| ✂ Trim appliqué fabric |  |              |
| 6                      |  | 2283<br>1165 |
| 7                      |  | 2283<br>1165 |
| 8                      |  | 2569<br>1170 |
| 9                      |  | 2283<br>1165 |
| 10                     |  | 2296<br>1005 |
| 11                     |  | 2574<br>1086 |



## 8\_006

Width: 75.4 mm  
Height: 81.0 mm  
Stitches: 13 280

- |   |  |              |
|---|--|--------------|
| 1 |  | 2569<br>1170 |
| 2 |  | 2214<br>1049 |
| 3 |  | 2569<br>1170 |
| 4 |  | 2234<br>1055 |
| 5 |  | 2249<br>1169 |
| 6 |  | 2296<br>1005 |
| 7 |  | 2574<br>1086 |



## 8\_007

Width: 106.6 mm  
Height: 93.2 mm  
Stitches: 15 580

- |   |  |              |
|---|--|--------------|
| 1 |  | 2466<br>1185 |
| 2 |  | 2569<br>1170 |
| 3 |  | 2296<br>1005 |



## 8\_009

Width: 95.6 mm  
Height: 94.8 mm  
Stitches: 3 854

- |   |  |              |
|---|--|--------------|
| 1 |  | 2326<br>1187 |
| 2 |  | 2463<br>1238 |
| 3 |  | 2215<br>1182 |



## 8\_008

Width: 58.0 mm  
Height: 295.0 mm  
Stitches: 9 342



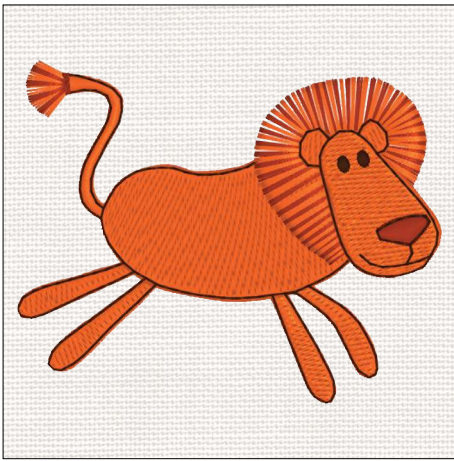



- |   |  |              |
|---|--|--------------|
| 1 |  | 2326<br>1187 |
| 2 |  | 2520<br>1250 |
| 3 |  | 2215<br>1182 |



### 8\_010

Width: 85.4 mm  
Height: 69.1 mm  
Stitches: 6 610





- 1  2218  
1827
- 2  2251  
1057
- 3  2581  
621
- 4  2218  
1827
- 5  2581  
621
- 6  2251  
1057



### 8\_011

Width: 65.9 mm  
Height: 122.2 mm  
Stitches: 11 157





- 1  2328  
1168
- 2  2462  
1185
- 3  2610  
1267
- 4  2215  
1182



### 8\_012

Width: 112.6 mm  
Height: 90.8 mm  
Stitches: 12 174













- 1  2741  
1321
- 2  2435  
1076
- 3  2386  
1241



### 8\_013







Width: 62.5 mm  
Height: 75.0 mm  
Stitches: 11 766

- 1  2574  
1086
- 2  2296  
1005
- 3  2569  
1170
- 4  2457  
1177
- 5  2374  
1016
- 6  2560  
1023
- 7  2557  
1070
- 8  2574  
1086
- 9  2730  
1251
- 10  2296  
1005



### 8\_014







Width: 74.7 mm  
Height: 65.5 mm  
Stitches: 10 790

- 1  2409  
1238
- 2  2599  
1121
- 3  2569  
1170
- 4  2574  
1086
- 5  2730  
1251
- 6  2581  
621
- 7  2296  
1005



### 8\_015

Width: 59.0 mm  
Height: 75.2 mm  
Stitches: 8 910

- 1  2574  
1086
- 2  2612  
1805
- 3  2574  
1086
- 4  2730  
1251
- 5  2296  
1005
- 6  2296  
1005



## 8\_016

Width: 62.5 mm  
Height: 67.9 mm  
Stitches: 6 325

- |   |  |              |
|---|--|--------------|
| 1 |  | 2279<br>1815 |
| 2 |  | 2561<br>1083 |
| 3 |  | 2268<br>1169 |
| 4 |  | 2213<br>1238 |
| 5 |  | 2291<br>1231 |
| 6 |  | 2343<br>1001 |
| 7 |  | 2296<br>1005 |



## 8\_017

Width: 85.7 mm  
Height: 35.6 mm  
Stitches: 4 968

- |   |  |              |    |  |              |
|---|--|--------------|----|--|--------------|
| 1 |  | 2560<br>1023 | 8  |  | 2560<br>1023 |
| 2 |  | 2579<br>569  | 9  |  | 2579<br>569  |
| 3 |  | 2306<br>1095 | 10 |  | 2306<br>1095 |
| 4 |  | 2378<br>561  | 11 |  | 2378<br>561  |
| 5 |  | 2343<br>1001 | 12 |  | 2343<br>1001 |
| 6 |  | 2296<br>1005 | 13 |  | 2296<br>1005 |
| 7 |  | 2279<br>1815 |    |  |              |

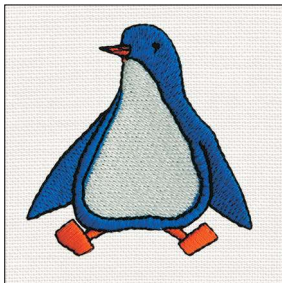

## 8\_018

Width: 60.0 mm  
Height: 61.4 mm  
Stitches: 5 029

- |   |  |              |
|---|--|--------------|
| 1 |  | 2574<br>1086 |
| 2 |  | 2280<br>1535 |
| 3 |  | 2467<br>1184 |
| 4 |  | 2296<br>1005 |

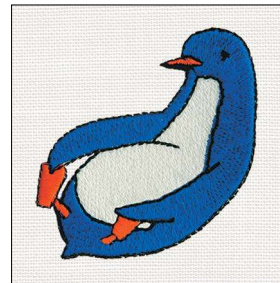

## 8\_019

Width: 58.3 mm  
Height: 61.4 mm  
Stitches: 6 600

- |   |  |              |
|---|--|--------------|
| 1 |  | 2574<br>1086 |
| 2 |  | 2280<br>1535 |
| 3 |  | 2467<br>1184 |
| 4 |  | 2296<br>1005 |



## 8\_020

Width: 53.6 mm  
Height: 91.6 mm  
Stitches: 6 334



- |   |  |              |
|---|--|--------------|
| 1 |  | 2265<br>1166 |
| 2 |  | 2234<br>1055 |
| 3 |  | 2618<br>1011 |
| 4 |  | 2731<br>1180 |
| 5 |  | 2296<br>1005 |

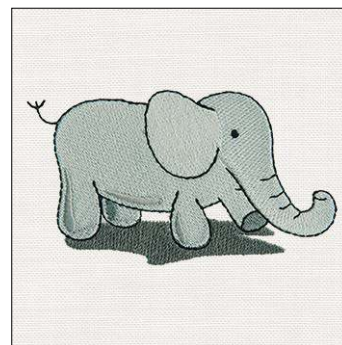

## 8\_021

Width: 106.0 mm  
Height: 61.6 mm  
Stitches: 9 567

- |   |  |              |
|---|--|--------------|
| 1 |  | 2407<br>1041 |
| 2 |  | 2592<br>1270 |
| 3 |  | 2484<br>1219 |
| 4 |  | 2618<br>1011 |
| 5 |  | 2296<br>1005 |



## 8\_022

Width: 44.2 mm  
Height: 33.4 mm  
Stitches: 3 164

1		2469 1078
2		2508 1039
3		2409 1238
4		2325 1124
5		2211 1322
6		2296 1005



## 8\_023

Width: 37.2 mm  
Height: 34.0 mm  
Stitches: 3 557

1		2316 1022
2		2473 1258
3		2331 1137
4		2465 1065
5		2420 1037
6		2296 1005



## 8\_024

Width: 94.7 mm  
Height: 154.7 mm  
Stitches: 24 671

1		2413 1543	8		2461 1066
2		2343 1001	9		2581 621
3		2374 1016	10		2289 1021
4		2461 1066	11		2581 621
5		2527 526	12		2585 1295
6		2378 561	13		2326 1187
7		2578 1049			



## 8\_025





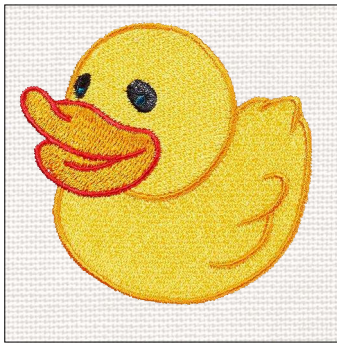

Width: 89.6 mm  
Height: 161.7 mm  
Stitches: 21 265

1		2413 1543	8		2516 571
2		2527 526	9		2414 1020
3		2244 1154	10		2580 569
4		2291 1231	11		2326 1187
5		2343 1001	12		2581 621
6		2213 1238	13		2334 1312
7		2527 526	14		2585 1295
			15		2527 526



### 8\_026

Width: 75.5 mm  
Height: 73.7 mm  
Stitches: 9 800

- 1  2560  
1023
- 2  2296  
1005
- 3  2446  
1513
- 4  2408  
1185
- 5  2327  
1238
- 6  2420  
1037



### 8\_027



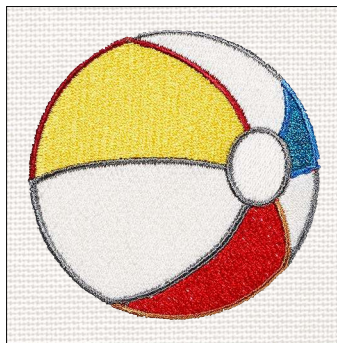

Width: 76.0 mm  
Height: 60.5 mm  
Stitches: 9 181

- 1  2420  
1037
- 2  2418  
1311
- 3  2436  
1535
- 4  2730  
1251
- 5  2418  
1311
- 6  2436  
1535
- 7  2560  
1023
- 8  2733  
1824
- 9  2563  
1186



### 8\_028







Width: 75.6 mm  
Height: 75.6 mm  
Stitches: 10 530

- 1  2574  
1086
- 2  2560  
1023
- 3  2730  
1251
- 4  2420  
1037
- 5  2592  
1270



### 8\_029





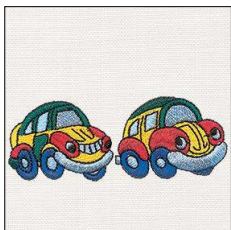



Width: 65.4 mm  
Height: 52.2 mm  
Stitches: 4 716

- 1  2582  
1120
- 2  2211  
1322
- 3  2560  
1023
- 4  2217  
1220
- 5  2508  
1039
- 6  2206  
1028
- 7  2325  
1124



### 8\_030

Width: 93.6 mm  
Height: 35.3 mm  
Stitches: 8 160

- 1  2235  
1187
- 2  2508  
1039
- 3  2529  
1253
- 4  2614  
1226
- 5  2580  
569
- 6  2215  
1182
- 7  2325  
1187
- 8  2508  
1039
- 9  2529  
1253
- 10  2614  
1226
- 11  2580  
569
- 12  2215  
1182



### 8\_031

Width: 95.9 mm  
 Height: 133.2 mm  
 Stitches: 3 669

- 1  2507  
1533
- 2  2215  
1182



### 8\_032

Width: 191.0 mm  
 Height: 203.8 mm  
 Stitches: 5 979

- 1  2585  
1295
- 2  2343  
1001
- 3  2215  
1182
- 4  2729  
1179
- 5  2215  
1182

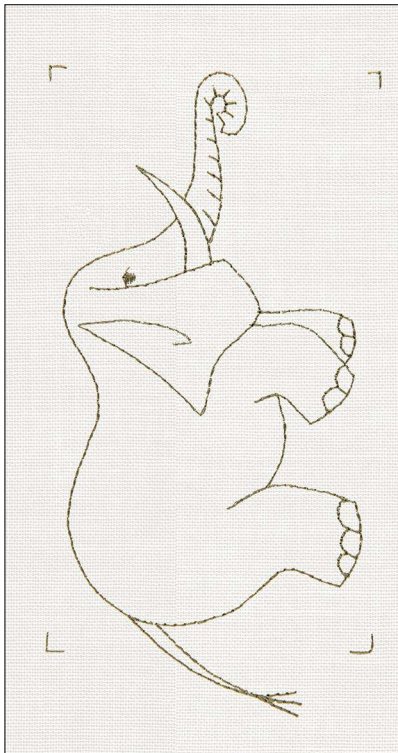

### 8\_033

Width: 87.2 mm  
 Height: 170.2 mm  
 Stitches: 1 338



- 1  2573  
1219

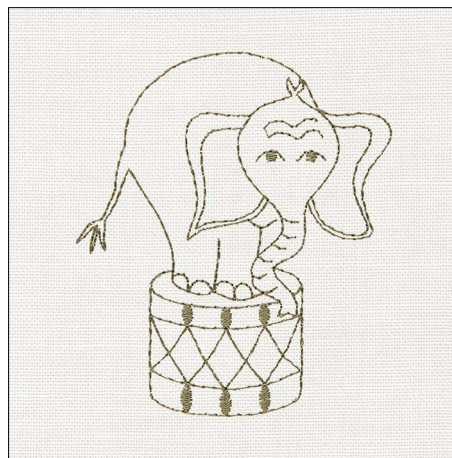

### 8\_034

Width: 83.8 mm  
 Height: 97.0 mm  
 Stitches: 1 633

- 1  2573  
1219

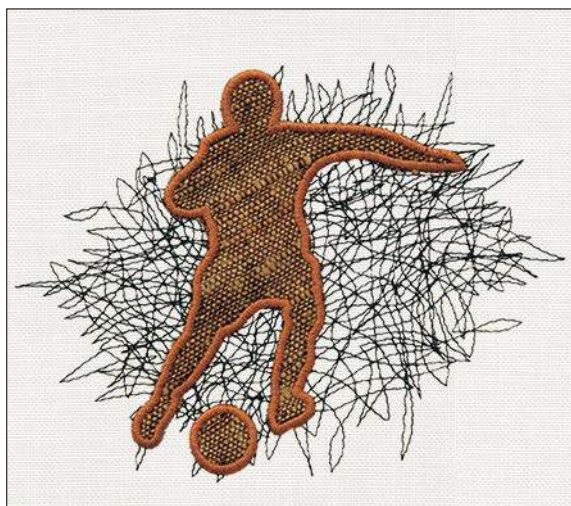

## 8\_035

Width: 144.8 mm  
 Height: 110.6 mm  
 Stitches: 6 878



- 1 2296  
1005
- 2 2569  
1170  
\* Add appliqué fabric
- 3 2569  
1170  
✂ Trim appliqué fabric
- 4 2569  
1170

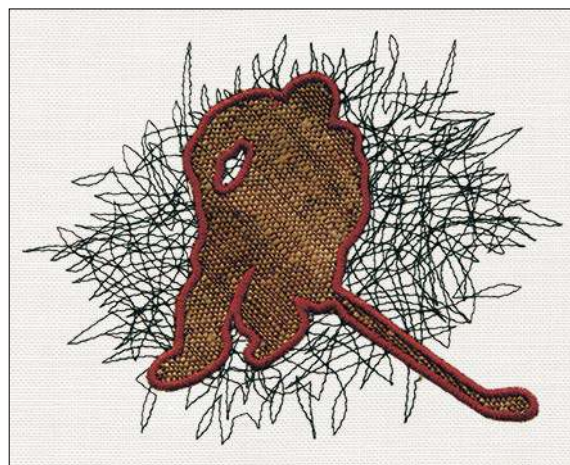

## 8\_036

Width: 144.6 mm  
 Height: 110.0 mm  
 Stitches: 6 598



- 1 2296  
1005
- 2 2249  
1169  
\* Add appliqué fabric
- 3 2249  
1169  
✂ Trim appliqué fabric
- 4 2249  
1169

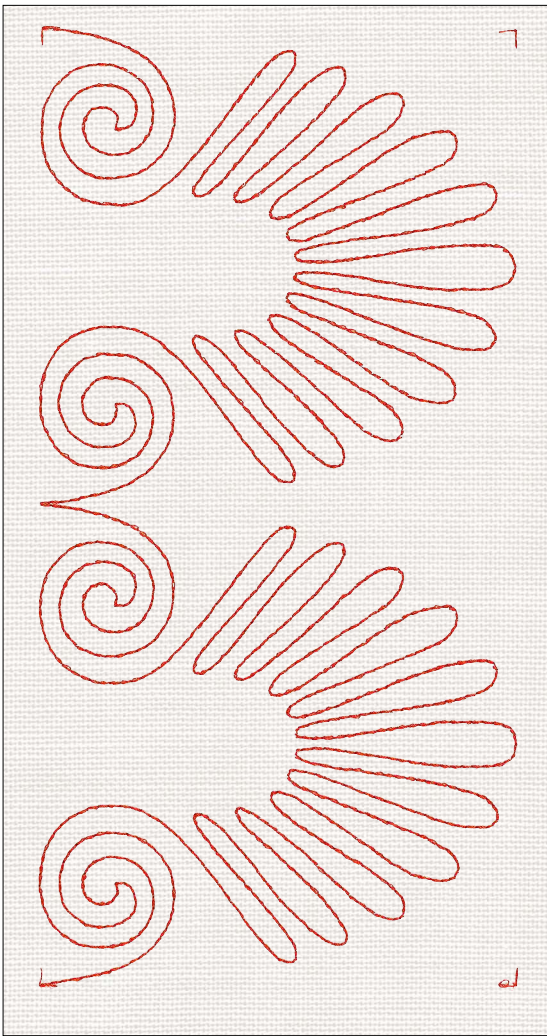

### 9\_001

Width: 125.3 mm  
 Height: 250.5 mm  
 Stitches: 4 001



- 1  2236  
1078
- 2  2236  
1078
- 3  2236  
1078

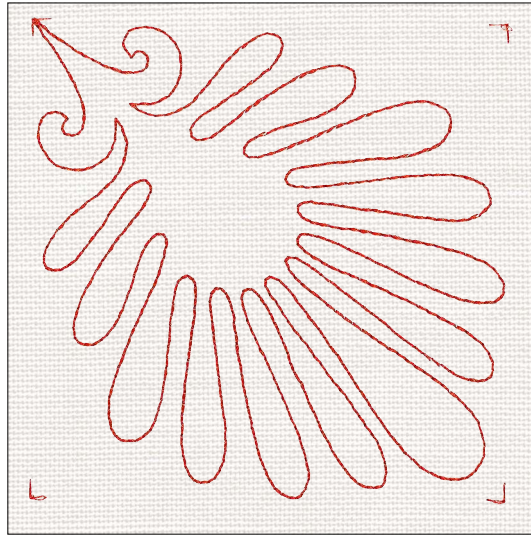

### 9\_002

Width: 125.1 mm  
 Height: 125.0 mm  
 Stitches: 1 932



- 1  2236  
1078
- 2  2236  
1078
- 3  2236  
1078



### 9\_003

Width: 125.9 mm  
 Height: 255.6 mm  
 Stitches: 3 087



- 1  2236  
1078
- 2  2236  
1078
- 3  2236  
1078

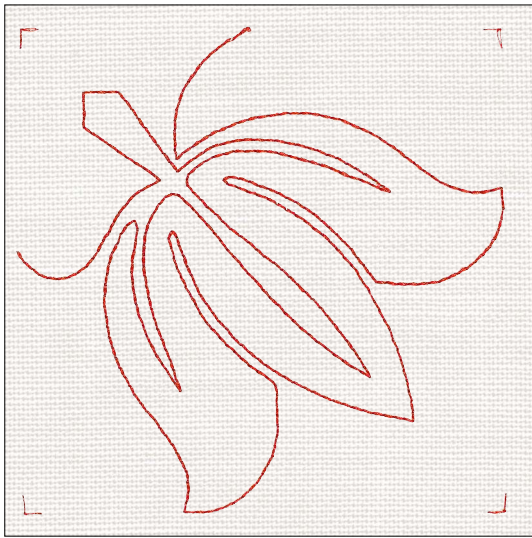

## 9\_004

Width: 128.0 mm  
 Height: 127.4 mm  
 Stitches: 2 101



- 1  2236  
1078
- 2  2236  
1078
- 3  2236  
1078





## 9\_005



Width: 145.0 mm  
 Height: 254.6 mm  
 Stitches: 7 757



Reversed  
 Appliqué

- 1  2438  
1197
- 2  2740  
1096

(✂) If not using cutwork needles,  
 cut inside marked area

- 3  Cutwork needle #1
- 4  Cutwork needle #2

\* Add appliqué fabric  
 underneath the hoop

- 5  2740  
1096

✂ Trim and remove the  
 cut fabric

- 6  2740  
1096

🧹 Clean the Bobbin Area



## 9\_006

Width: 142.2 mm  
Height: 142.2 mm  
Stitches: 6 202

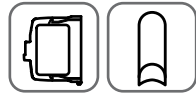

Reversed  
Appliqué

- 1  2438  
1197
  - 2  2740  
1096
  - 3 Cutwork needle #1
  - 4 Cutwork needle #2
  - 5  2740  
1096
  - 6  2740  
1096
- (✂) If not using cutwork needles,  
cut inside marked area
- \* Add appliqué fabric  
underneath the hoop.
- ✂ Trim and remove the  
cut fabric
- ↶ Clean the Bobbin Area

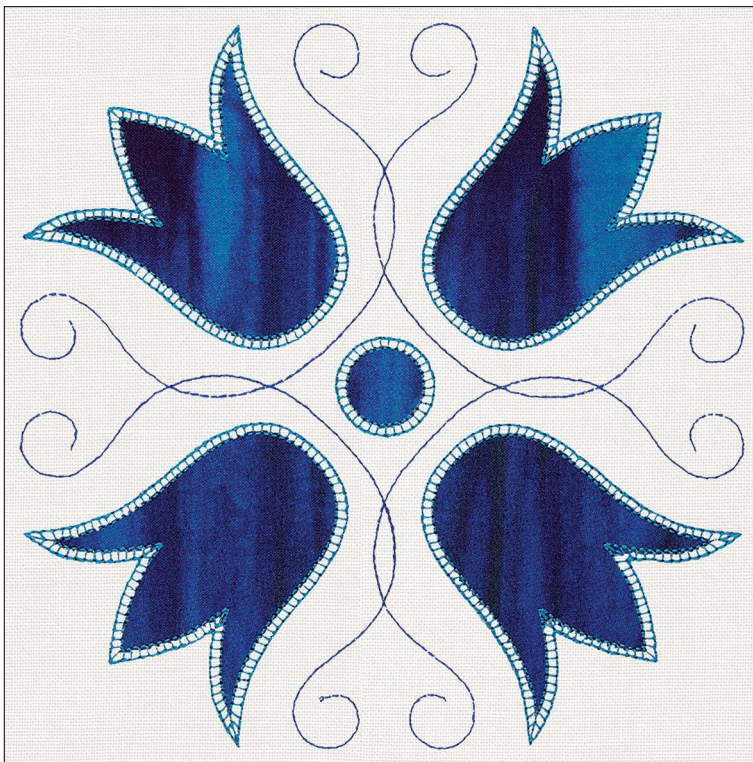

## 9\_007

Width: 192.0 mm  
Height: 191.9 mm  
Stitches: 13 131



Reversed  
Appliqué



- 1  2438  
1197
  - 2  2740  
1096
  - 3 Cutwork needle #1
  - 4 Cutwork needle #2
  - 5  2740  
1096
  - 6  2740  
1096
- (✂) If not using cutwork needles,  
cut inside marked area
- \* Add appliqué fabric  
underneath the hoop
- ✂ Trim and remove the  
cut fabric
- ↶ Clean the Bobbin Area



## 9\_008

Width: 96.5 mm  
Height: 164.5 mm  
Stitches: 2 182



- 1  2565  
1059
- 2  2565  
1059
- 3  2565  
1059



## 9\_009

Width: 190.5 mm  
Height: 181.4 mm  
Stitches: 4 602

- 1  2565  
1059



## 9\_010

Width: 187.0 mm  
Height: 193.6 mm  
Stitches: 3 862

1  2376  
1301

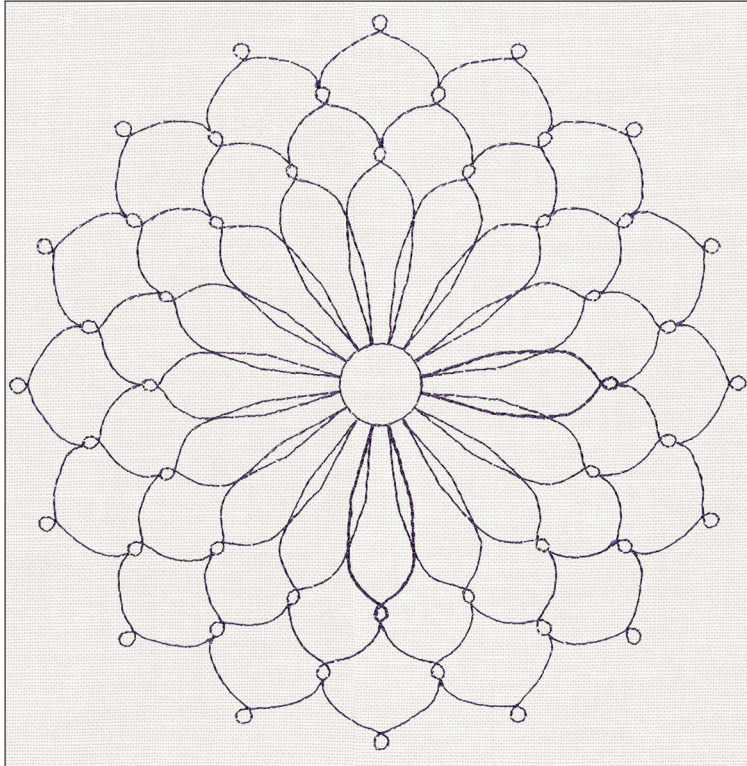

## 9\_011

Width: 194.8 mm  
Height: 194.8 mm  
Stitches: 4 667

1  2736  
1301

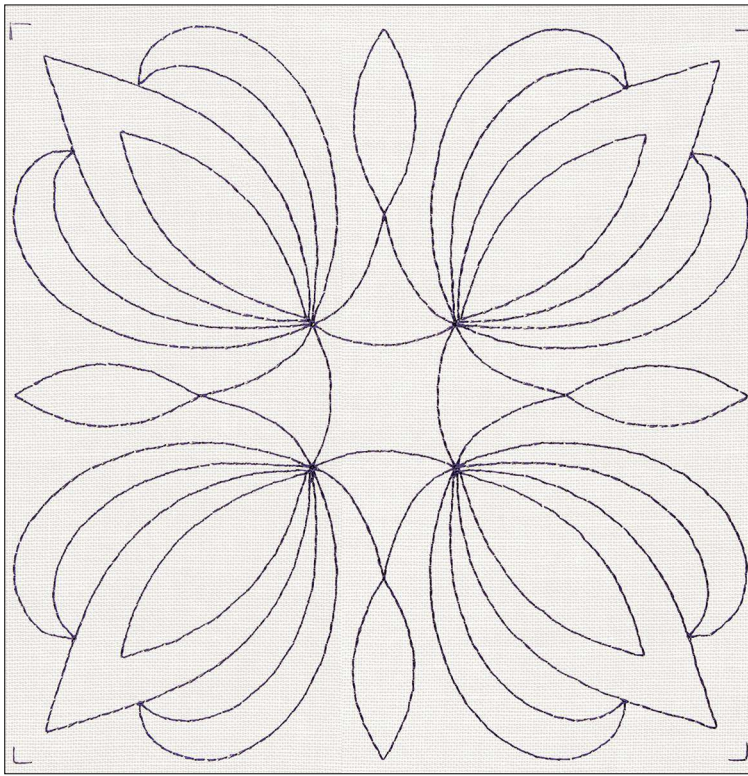

## 9\_012

Width: 195.1 mm  
Height: 195.1 mm  
Stitches: 4 169

1  2736  
1301

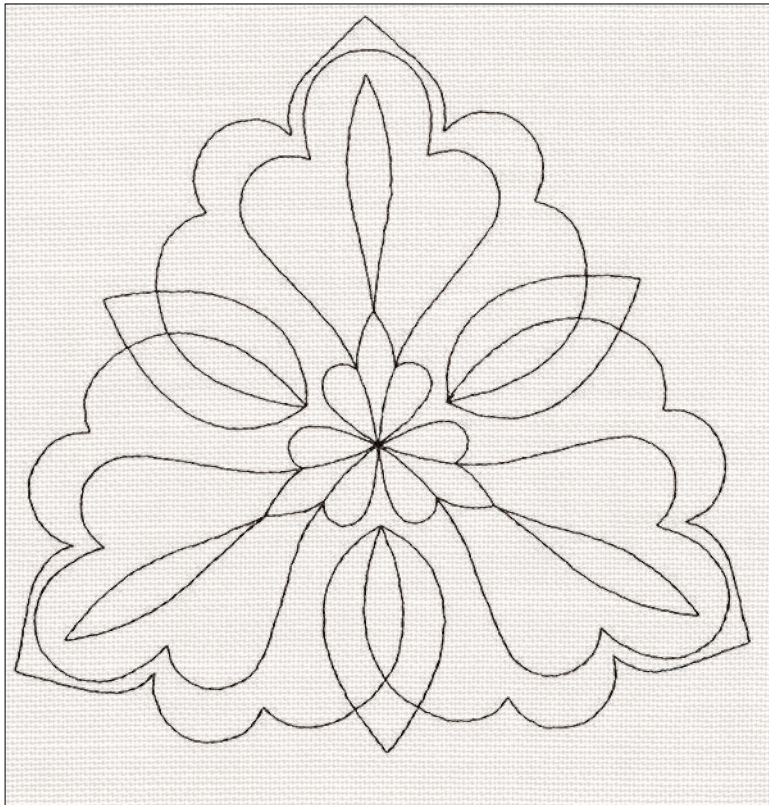

## 9\_013

Width: 192.6 mm  
Height: 192.6 mm  
Stitches: 3 010

1  2497  
1169

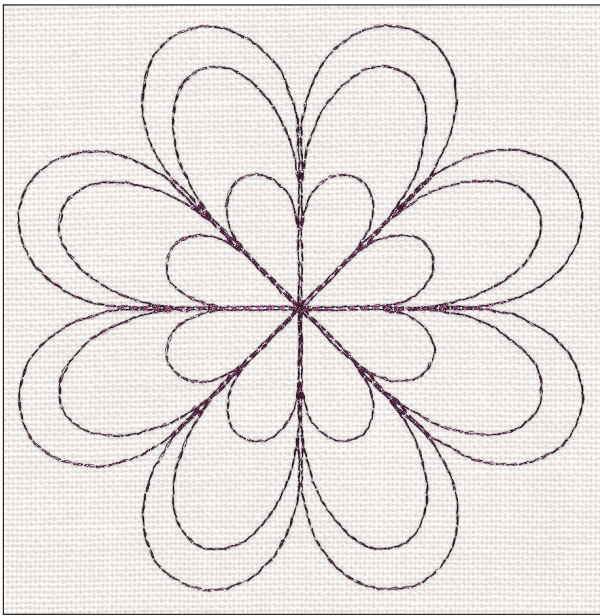

9\_014

Width: 145.5 mm  
 Height: 145.4 mm  
 Stitches: 2 598

1 ■ 2376  
 1189

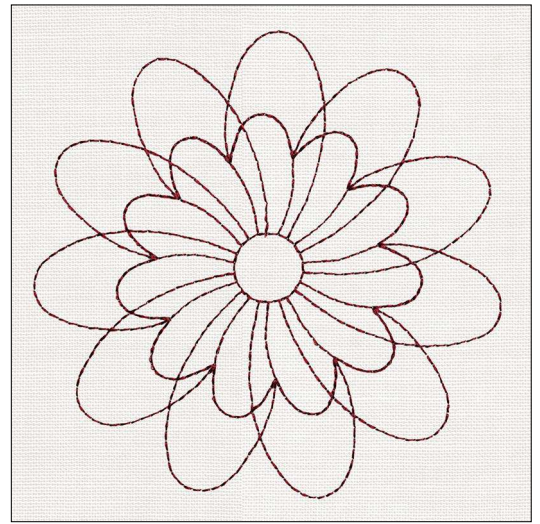

9\_015

Width: 124.8 mm  
 Height: 124.2 mm  
 Stitches: 1 956

1 ■ 2622  
 1035

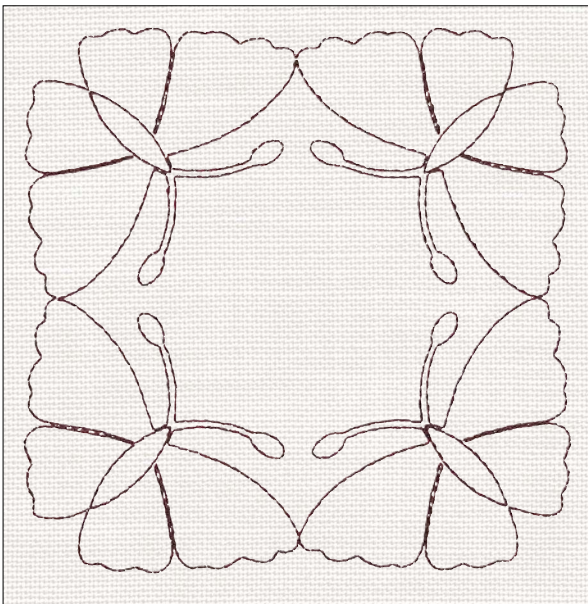

9\_016

Width: 144.4 mm  
 Height: 144.4 mm  
 Stitches: 2 541

1 ■ 2736  
 1189

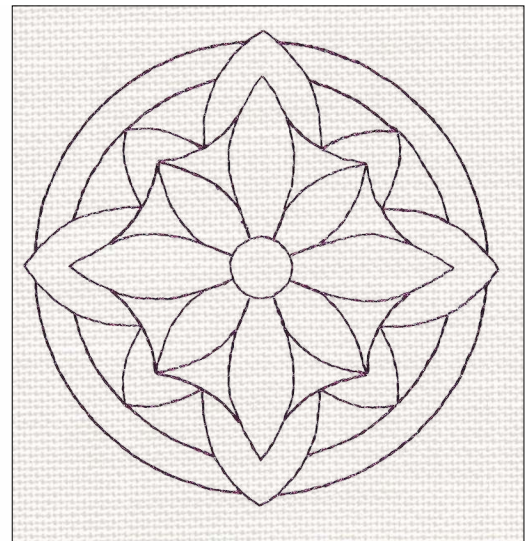

9\_017

Width: 126.0 mm  
 Height: 126.2 mm  
 Stitches: 2 086

1 ■ 2563  
 1186

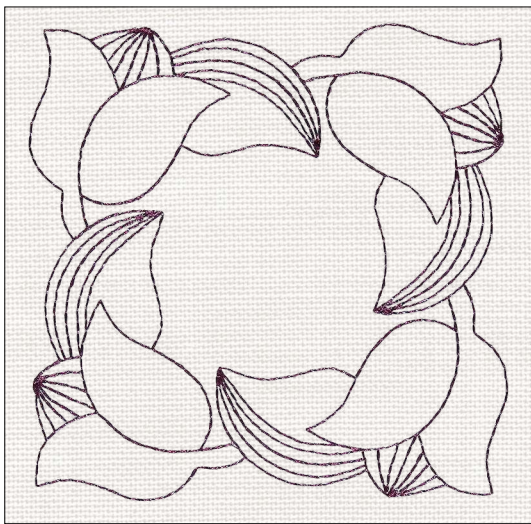

## 9\_018

Width: 125.1 mm  
Height: 125.2 mm  
Stitches: 2 768

1  2563  
1186

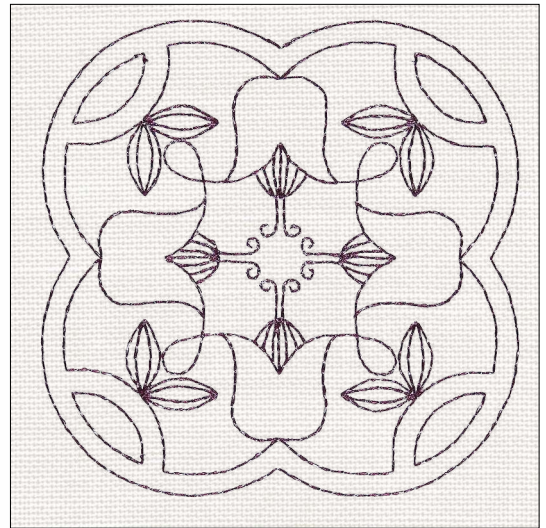

## 9\_019

Width: 125.4 mm  
Height: 125.6 mm  
Stitches: 3 498

1  2563  
1186

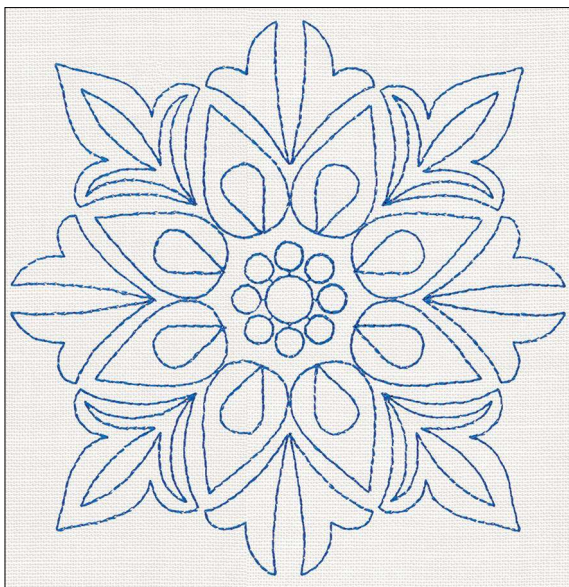

## 9\_020

Width: 146.0 mm  
Height: 146.0 mm  
Stitches: 4 619

1  2527  
526



## 9\_021

Width: 146.0 mm  
Height: 146.0 mm  
Stitches: 19 903

1  2527  
526

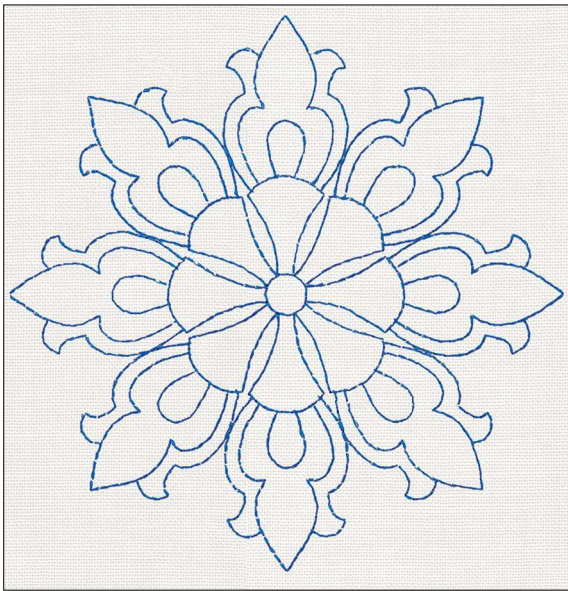

## 9\_022





Width: 146.6 mm  
Height: 146.6 mm  
Stitches: 3 193

1  2527  
526



## 9\_023

Width: 145.2 mm  
Height: 146.0 mm  
Stitches: 23 914

1  2341  
1143  
2  2527  
526  
3  2538  
1321  
4  2341  
1143



### 10\_001

Width: 90.0 mm  
 Height: 119.4 mm  
 Stitches: 3 475

- 1  2261  
1231
- 2  2498  
1189
- 3  2562  
1227
- 4  2227  
1058
- 5  2613  
1202



### 10\_002

Width: 100.8 mm  
 Height: 195.9 mm  
 Stitches: 9 269

- 1  2261  
1231
- 2  2498  
1189
- 3  2562  
1227
- 4  2341  
1143

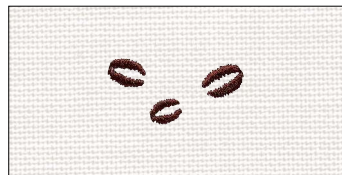

### 10\_003

Width: 35.4 mm  
 Height: 18.1 mm  
 Stitches: 438

- 1  2227  
1058

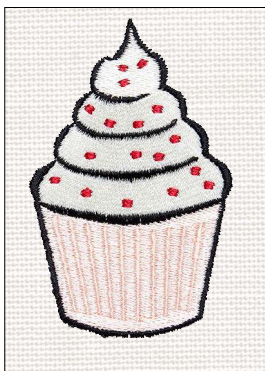

### 10\_004

Width: 54.1 mm  
 Height: 84.4 mm  
 Stitches: 9 460

- 1  2343  
1001
- 2  2507  
1533
- 3  2377  
1015
- 4  2257  
1017
- 5  2296  
1005



### 10\_005







Width: 63.7 mm  
 Height: 90.1 mm  
 Stitches: 13 634

- 1  2574  
1086
- 2  2482  
1203
- 3  2377  
1015
- 4  2498  
1189
- 5  2591  
1119
- 6  2215  
1182



## 10\_006





Width: 68.0 mm  
Height: 42.0 mm  
Stitches: 3 522

- |   |   |              |
|---|---|--------------|
| 1 |  | 2477<br>1228 |
| 2 |  | 2533<br>1196 |
| 3 |  | 2259<br>1256 |
| 4 |  | 2343<br>1001 |
| 5 |  | 2605<br>502  |
| 6 |  | 2477<br>1228 |



## 10\_007





Width: 112.0 mm  
Height: 80.0 mm  
Stitches: 7 366

- |   |   |              |
|---|---|--------------|
| 1 |  | 2414<br>1020 |
| 2 |  | 2456<br>1260 |
| 3 |  | 2525<br>1165 |
| 4 |  | 2343<br>1001 |
| 5 |  | 2524<br>1172 |



## 10\_008





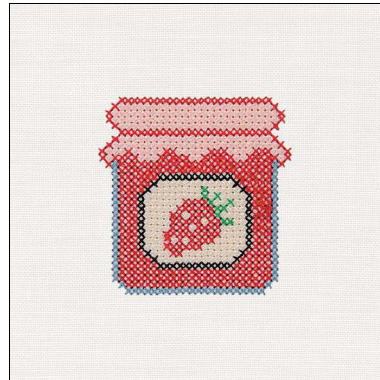

Width: 70.0 mm  
Height: 86.0 mm  
Stitches: 7 799

- |   |   |              |
|---|---|--------------|
| 1 |  | 2343<br>1001 |
| 2 |  | 2527<br>526  |
| 3 |  | 2578<br>1049 |
| 4 |  | 2610<br>1267 |
| 5 |  | 2378<br>561  |



## 10\_009

Width: 60.0 mm  
Height: 62.0 mm  
Stitches: 5 009

- |   |   |              |
|---|---|--------------|
| 1 |  | 2297<br>1001 |
| 2 |  | 2578<br>1049 |
| 3 |  | 2263<br>1147 |
| 4 |  | 2524<br>1172 |
| 5 |  | 2501<br>1064 |
| 6 |  | 2215<br>1182 |
| 7 |  | 2419<br>561  |



## 10\_010

Width: 53.8 mm  
Height: 89.4 mm  
Stitches: 9 923

- |   |  |              |
|---|--|--------------|
| 1 |  | 2235<br>1187 |
| 2 |  | 2557<br>1070 |
| 3 |  | 2565<br>1059 |
| 4 |  | 2539<br>1327 |
| 5 |  | 2343<br>1001 |
| 6 |  | 2215<br>1182 |



## 10\_011

Width: 95.2 mm  
Height: 165.5 mm  
Stitches: 18 549

- |   |  |              |
|---|--|--------------|
| 1 |  | 2574<br>1086 |
| 2 |  | 2245<br>1804 |
| 3 |  | 2525<br>1165 |
| 4 |  | 2591<br>1119 |
| 5 |  | 2498<br>1189 |
| 6 |  | 2296<br>1005 |

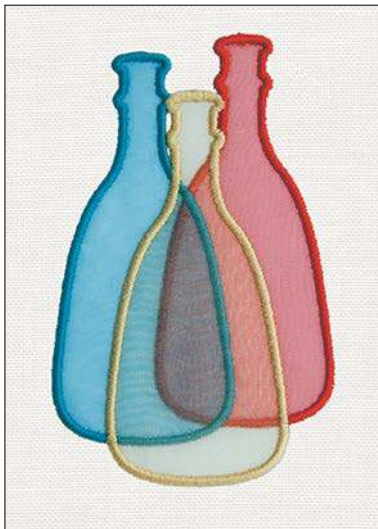

## 10\_012

Width: 76.6 mm  
Height: 121.2 mm  
Stitches: 6 660



- |   |  |              |                        |
|---|--|--------------|------------------------|
| 1 |  | 2420<br>1037 | * Add appliqué fabric  |
| 2 |  | 2420<br>1037 | ✂ Trim appliqué fabric |
| 3 |  | 2420<br>1037 | * Add appliqué fabric  |
| 4 |  | 2446<br>1513 | ✂ Trim appliqué fabric |
| 5 |  | 2446<br>1513 | * Add appliqué fabric  |
| 6 |  | 2557<br>1070 | ✂ Trim appliqué fabric |
| 7 |  | 2557<br>1070 |                        |

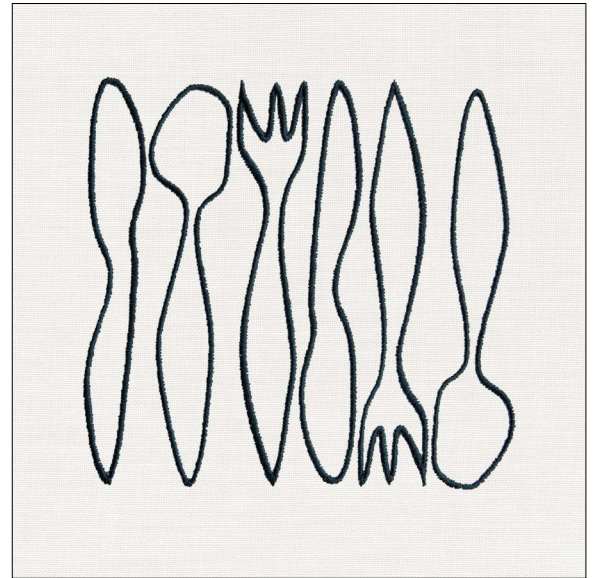

## 10\_013

Width: 115.2 mm  
Height: 109.6 mm  
Stitches: 8 768

- |   |  |              |
|---|--|--------------|
| 1 |  | 2265<br>1166 |
|---|--|--------------|

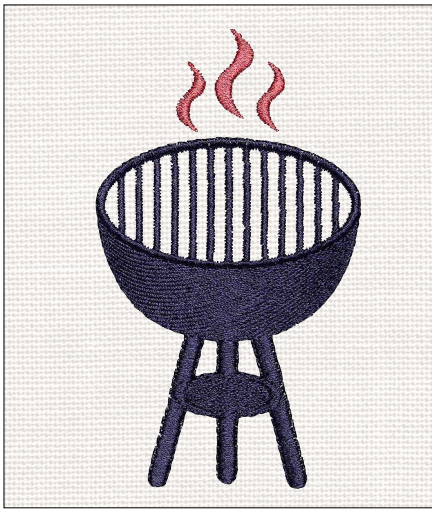

### 10\_014

Width: 70.3 mm  
 Height: 120.7 mm  
 Stitches: 9 016

- 1  2487  
643
- 2  2608  
1237



### 10\_015

Width: 80.8 mm  
 Height: 82.2 mm  
 Stitches: 5 184

- 1  2487  
643



### 10\_016

Width: 80.5 mm  
 Height: 47.2 mm  
 Stitches: 7 687

- 1  2296  
1005
- 2  2334  
1312

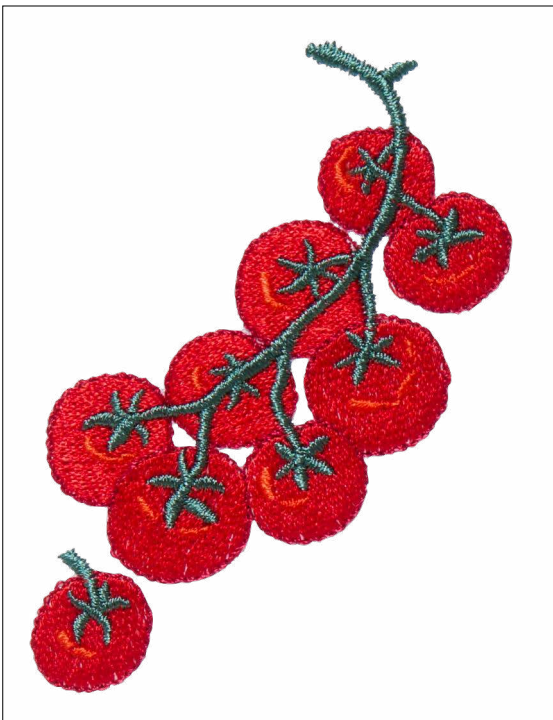

### 10\_017

Width: 62.2 mm  
 Height: 87.1 mm  
 Stitches: 6 593

- 1  2263  
1147
- 2  2329  
1246
- 3  2270  
1309
- 4  2550  
1286

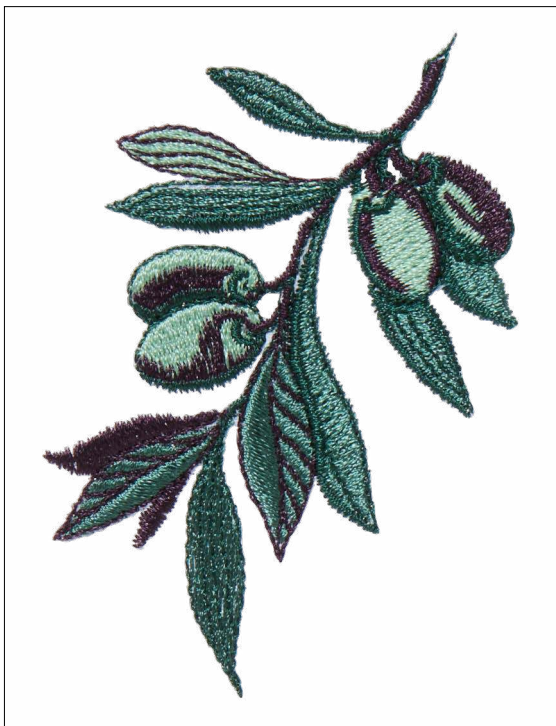

## 10\_018

Width: 63.9 mm  
 Height: 87.1 mm  
 Stitches: 6 099

1		2550 1286
2		2594 525
3		2550 1286
4		2616 1811
5		2734 1208

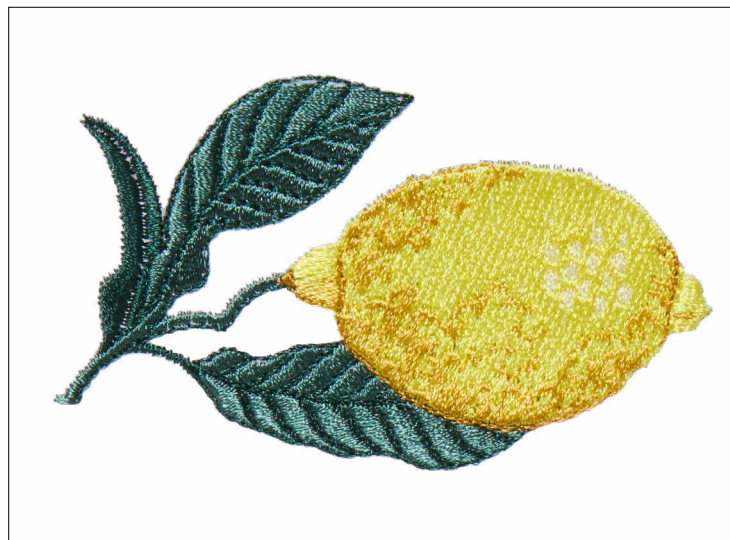

## 10\_019

Width: 87.3 mm  
 Height: 53.4 mm  
 Stitches: 6 057

1		2734 1208
2		2550 1286
3		2550 1286
4		2734 1208
5		2557 1070
6		2326 1187
7		2596 1083
8		2201 1025



## 10\_020



Width: 58.0 mm  
 Height: 46.2 mm  
 Stitches: 3 357

1		2591 1119
2		2497 1035
3		2550 1286
4		2734 1208



11\_001

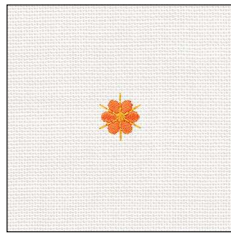

Width: 14.8 mm  
Height: 14.4 mm  
Stitches: 362

- 1  2500  
1192
- 2  2560  
1023



11\_002



Width: 14.0 mm  
Height: 14.4 mm  
Stitches: 280

- 1  2328  
1168
- 2  2466  
1185



11\_003



Width: 20.1 mm  
Height: 14.6 mm  
Stitches: 379

- 1  2291  
1231
- 2  2320  
1831



11\_004

Width: 14.1 mm  
Height: 18.7 mm  
Stitches: 554

- 1  2321  
1177
- 2  2393  
1046
- 3  2235  
1187



11\_005

Width: 17.4 mm  
Height: 17.4 mm  
Stitches: 470

- 1  2462  
1185



11\_006



Width: 17.0 mm  
Height: 16.6 mm  
Stitches: 409

- 1  2328  
1168



11\_007



Width: 33.8 mm  
Height: 32.4 mm  
Stitches: 1 777

- 1  2259  
1256
- 2  2500  
1192
- 3  2218  
1827



11\_008



Width: 22.1 mm  
Height: 22.3 mm  
Stitches: 734

- 1  2218  
1827
- 2  2215  
1182



11\_009

Width: 35.5 mm  
Height: 37.9 mm  
Stitches: 1 357

- 1  2287  
1194
- 2  2588  
1080

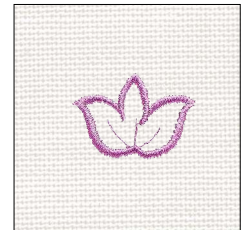

11\_010



Width: 33.0 mm  
Height: 22.8 mm  
Stitches: 598

- 1  2588  
1080



11\_011

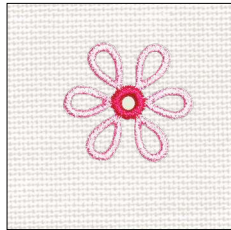

Width: 28.0 mm  
Height: 27.9 mm  
Stitches: 913

- 1  2599  
1121
- 2  2328  
1168
- 3  2235  
1187



11\_012

Width: 33.8 mm  
Height: 30.8 mm  
Stitches: 1 111

-  Ø= 4 mm
- 1  2423  
1115
- 2  2416  
1191

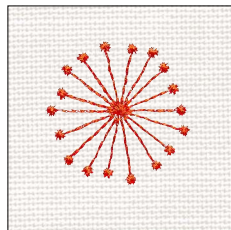

11\_013

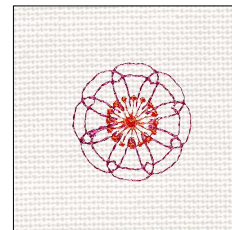

Width: 38.3 mm  
Height: 38.4 mm  
Stitches: 735

- 1  2467  
1184



11\_014



Width: 31.1 mm  
Height: 31.2 mm  
Stitches: 953

- 1  2291  
1231
- 2  2291  
1231
- 3  2397  
1246



11\_015



Width: 22.8 mm  
Height: 34.2 mm  
Stitches: 429

- 1  2392  
1175
- 2  2325  
1124



11\_016

Width: 25.6 mm  
Height: 34.8 mm  
Stitches: 619

- 1  2392  
1175
- 2  2260  
1814
- 3  2490  
1299
- 4  2325  
1124

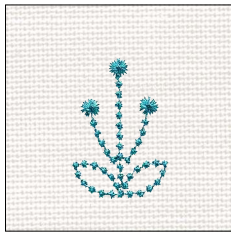

11\_017

Width: 25.6 mm  
Height: 37.2 mm  
Stitches: 582

- 1  2445  
1513

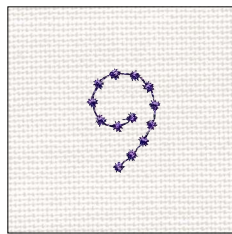

11\_018

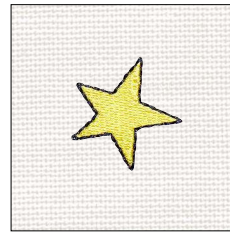

Width: 17.7 mm  
Height: 24.8 mm  
Stitches: 224

- 1  2254  
1297



11\_019

Width: 29.7 mm  
Height: 29.8 mm  
Stitches: 741

- 1  2326  
1187
- 2  2215  
1182



11\_020

Width: 18.2 mm  
Height: 16.5 mm  
Stitches: 514

- 1  2467  
1184
- 2  2215  
1182



11\_021

Width: 8.2 mm  
Height: 12.2 mm  
Stitches: 150

- 1  2296  
1005

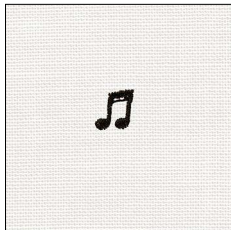

11\_022

Width: 10.4 mm  
Height: 13.8 mm  
Stitches: 207

- 1  2296  
1005

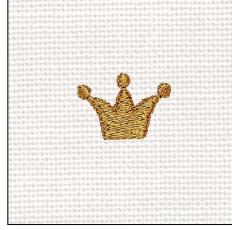

11\_023

Width: 24.6 mm  
Height: 16.8 mm  
Stitches: 815

- 1  1001  
1025

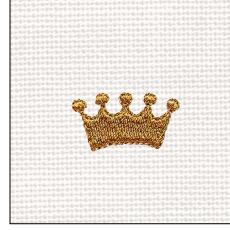

11\_024

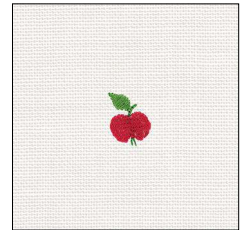

Width: 27.4 mm  
Height: 15.3 mm  
Stitches: 1 021

- 1  1001  
1025



11\_025



Width: 13.0 mm  
Height: 16.6 mm  
Stitches: 321

- 1  2738  
1274
- 2  2378  
561



11\_026

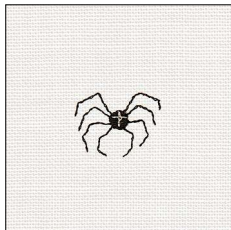

Width: 11.6 mm  
Height: 23.4 mm  
Stitches: 376

- 1  2738  
1274
- 2  2547  
1829



11\_027

Width: 26.2 mm  
Height: 20.0 mm  
Stitches: 274

- 1  2215  
1182
- 2  2343  
1001

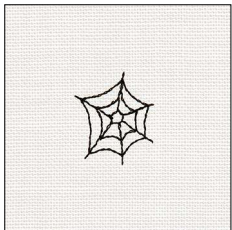

11\_028

Width: 24.4 mm  
Height: 29.0 mm  
Stitches: 261

- 1  2215  
1182

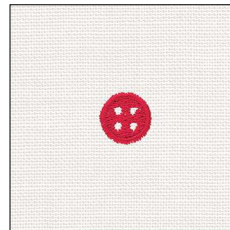

11\_029



Width: 16.0 mm  
Height: 16.0 mm  
Stitches: 742

- 1  2378  
561



11\_030



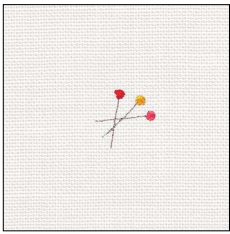

Width: 16.6 mm  
Height: 23.6 mm  
Stitches: 444

- 1  2585  
1295
- 2  2215  
1182



## 11\_031

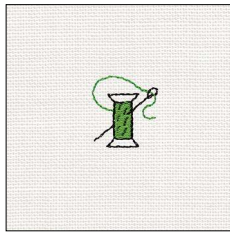

Width: 18.4 mm  
Height: 17.2 mm  
Stitches: 148

- 1  2585  
1295
- 2  2326  
1187
- 3  2378  
561
- 4  2291  
1231



## 11\_032

Width: 20.0 mm  
Height: 22.0 mm  
Stitches: 353

- 1  2580  
569
- 2  2215  
1182

# EMBROIDERY FONTS

## Curlz

12 mm 0.4"

20 mm 0.7"

30 mm 1.1"

AB ab 12

## Graphite

12 mm 0.4"

20 mm 0.7"

30 mm 1.1"

AB ab 12

## Pouty

12 mm 0.4"

20 mm 0.7"

30 mm 1.1"

AB ab 12

## Times

12 mm 0.4"

20 mm 0.7"

30 mm 1.1"

AB ab 12

## Block

10 mm 0.4"

15 mm 0.6"

AB ab 12

## Belle

10 mm 0.4"

15 mm 0.6"

AB ab 12

## Adina

30 mm 1.1"

40 mm 1.5"

50 mm 1.9"

AB ab 12

## Ellipse

40 mm 1.5"

50 mm 1.9"

60 mm 2.3"

AB ab 12



[www.pfaff.com](http://www.pfaff.com)

